



The  
Playhouse  
Company

an agency of the  
Department of Arts & Culture

# UMbiko Wonyaka 2015-16





IDili Lezobuciko Labesifazane baseNingizimu Afrika: Gala Concert

# OKUQUKETHWE

<b>INGXENYE A: ULWAZI OLUJWAYELEKILE</b>	<b>2</b>
1. ULwazi Olujwayelekile maqondana noHlaka lukaHulumeni	2
2. UHlu Lwezifinyezo zamagama	2
3. ISu Lokusebenza Ngokufingqiwe	2
4. Umsebenzi Ojutshiwe kanye Neminye Imiyalelo emiswe Ngokomthetho	4
5. Umumo Wenkampani	4
6. Isendlalelo esenziwa ngiSihlalo	5
7. Ukuphawula kweSikhulu Esiphezulu ngokufingqiwe	6
8. ISitatimende Sesibopho Sokubika kanye Nokuqinisekiswa Kobuqiniso Bombiko Wonyaka	24
<b>INGXENYE B: ULWAZI LOKWENZIWA KOMSEBENZI</b>	<b>27</b>
1. ISitatimende Sesibopho Sokubika ngoLwazi Lokwenziwa Komsebenzi	27
2. UMbiko kaMcwaningi Mabhuku: Izinjongo ezazinqunywe ekuqaleni	28
3. ULwazi Lokwenziwa Komsebenzi olunikezelwa wuPhiko	28
4. ULwazi Lwezezimali Ngokufingqiwe	37
<b>INGXENYE C: UKWENGAMELA</b>	<b>39</b>
1. Isingeniso	39
2. UMkhandlu	39
3. Ukulawulwa Kwezimo Ezingcuphe	41
4. UPhiko Lokulawula Lwangaphakathi	41
5. UMsebenzi Wokucwaningwa Kwamabhuku Kwangaphakathi	41
6. IKomidi Lezokucwaningwa Kwamabhuku kanye Nokulawula	42
7. Ukulandela imigomo yeMithetho kanye Nemithethonqubo	42
8. INkohlakalo Nokukhwabanisa	42
9. Ukunciphisa Ukushayisana Kwezintshisekelo	42
10. INqubo Yendlela Yokuziphatha	43
11. Izindaba eziqondene nezeMpilo, Ukuphepha kanye Nezemvelo	43
12. Isibopho Sokubikela Umphakathi	43
13. UMbiko Wekomidi Lokucwaningwa Kwamabhuku	44
<b>INGXENYE D: UKULAWULWA KOPHIKO LUKANDABAZABANTU</b>	<b>47</b>
1. Isingeniso	47
2. Izibalo eziqondene namaphutha enziwa wuPhiko Lukandabazabantu	48
<b>INGXENYE E: ULWAZI LWEZEZIMALI</b>	<b>51</b>
1. ISitatimende Sesibopho Sokubika	51
2. UMbiko Wesikhulu Esiphezulu	52
3. UMbiko kaMcwaningi Mabhuku Jikelele	53
4. Izitatimende Zonyaka Zezezimali	55

# Ingxenye A: ULwazi Olujwayelekile

## 1. ULWAZI OLUJWAYELEKILE MAQONDANA NOHLAKA LUKAHULUMENI

Igama Olurejistwe ngalo:	The Playhouse Company
Ikheli Lendawo:	29 Acutt Street, Durban, 4001
Ikheli Leposi:	P O Box 5353, Durban, 4000
Inombolo Yocingo:	+27 (0)31 369 9555
Inombolo yeFeksi:	+27 (0)31 306 2166
Ikheli le-imeyili:	cfo@playhousecompany.com
Ikheli le-Website:	www.playhousecompany.com
Abacwaningi mabhuku bangaphandle:	The Auditor-General of South Africa
Amabhange ase-Afrika:	First National Bank

## 2. LIST OF ABBREVIATIONS/ACRONYMS

AGSA	UMcwaningimabhuku-jikelele waseNingizimu Afrika
MEC	UNgqongqoshe (iLungu Lesigungu Esilawulayo)
BBBEE	UkuHlonjiswa Okusabalele Ngamandla Ezomnotho Okugxile kwabaMnyama
CAMP	UHlelo Lokwelekelela Umphakathi Ngolwazi Lwezobuciko
CEO	ISikhulu Esiphezulu
CFO	ISikhulu Esiphezulu Kwezezimali
DAC	UMnyango Wezobuciko Namasiko
PFMA	UMthetho Wezokuphathwa Kwezimali zikaHulumeni
TR	IMithethonqubo kaMgcinimafa
MTEF	UHlala Lokusetshenziswa Kwemali Esikhathini Seminyaka Emithathu Ilandelana
SAWAF	IDili Lezobuciko Labesifazane baseNingizimu Afrika
SMME	Amabhizinisi Amancane, Amaphakathi nendawo kanye Namakhulu
SCM	Ukulawulwa Kokuthengwa kanye Nokusatshaliswa Kwempahla

## 3. ISITHOMBE ESIFINGQIWE NGAMASU OKUSEBENZA

### 3.1. UMbono

Silwela ukuvelela kwezobuciko kanye nokwehlukahlukana kwamasiko kwezobuciko obudlalwayo.

### 3.2. Mission

Ukufezekisa lo mbono ongenhla, i- Playhouse Company iyichaza kanje impokophelo yayo: Siyaqhubeka, sikhuthaze futhi silondoloze ubuciko obudlalwayo ngokuthi:

- Sididiyele, sididiyele ngokubambisana futhi sethule imibukiso (productions) enobuciko, ethokozisayo ibe ifundisa ababukeli abehlukahlukene ababonakala banda njalo;
- Selekelele kwezokuhlalisana kahle komphakathi, ukwehlukahlukana kanye nokubandakanayeka sisebenzisa umsebenzi wethu;
- Silwele ukufinyelela kubabukeli abahlukahlukene ngokuthi silandele indlela yokuzimaketha negxile kumakhasimende;
- Sikhombise ukuthokozela kwethu ubuciko obudlalwayo, sakhe ababukeli abasha abazoyibuka ngesikhathi esizayo bese sethula imibukiso edidiyelwe ekhaya;
- Seseke ezemfundo, ukuqeqeshwa kanye nokuthuthukiswa kwamakhono amaciko, abasebenza ngezobuciko kanye nabasebenzi;

- Sisebenzisane nesibambisene nabo basendaweni, kuzwelonke, esifundeni kanye nasemazweni omhlaba ukukhulisa izinhlelo zethu;
- Siqinise ukuba khona kwezimali ngokuthi sibe nezinhlelo ezisimeme zokuhweba kanye nokulungisa; futhi
- Siqinisekise ukuvikeleka komlando we-Playhouse yaseThekwini.

### 3.3. Amagugungqang

Igugu	Lisho ukuthini njengoba lisetshenziswa e-Playhouse Company
Ubuqotho	Siyithathela phezulu indaba yokuvuleleka, ukwethembeka, ukwenza izinto ngendlela efanayo kanye nokungenzeleli.
	Siifisa ukwenza okufanele futhi senze okuhle zikhathi zonke, ikakhulu ezimweni lapho singabonwa muntu khona.
	Sizibophezele ekulandeleni inqubo yendlela efanele yokuziphatha futhi asiyivumeli nhlobo inkohlakalo noma ngeyahlobo luni
	Siyaqikelela ukuthi ulwazi oluyimfihlo asiludaluli.
Ukusebenza ngendlela eyamukelekile	Siziphatha ngendlela eyamukelekile futhi ekhombisa ukuwazi umsebenzi esiwenzayo uma sisiza ababambiqhaza.
	Sizibophezele ekukhuliseni igama le-Playhouse.
	Siyabahlonipha ababambiqhaza bethu futhi siyasigcina isikhathi.
	Ithimba lethu silihlo misa ngamakhono ukuze livelele lapho lisebenzisana nababambiqhaza.
Ukwehlukahlu-kana	Siyawuhlonipha uMthethosisekelo futhi silawulwa yimigomo yawo.
	Sizohlonipha siphinde sikhuthaze ukubekezelelana maqondana nokwehlukana kwamasiko, izinkolo, amagugu, imibono kanye namagugungqangi kukho konke esikwenzayo.
	Siisoqinisa amalungelo alabo ababencisheke amathuba bese sikhuthaza ukufinyelela ezinhlelweni nasezikhungweni zethu
	Sizokhuthaza ukulingane kweqophelo lokunikezelwa kwazo zonke izinhlelo zethu.
Ukubeka izinto obala	Sabelana ngolwazi nezinsizakusebenza ukuze wonke umuntyu abe nolwazi futhi sandise amandla okusebenza nokwazi
	Sivulelekile ngesikwenzayo nangendlela esenza ngayo izinto futhi siyaqinisekisa ukuthi ababambiqhaza bafinyelele ngokwanele olwazini.
	Siyayihlonipha imihlahlandlela yokuvikelwa kolwazi kanye nokungadalilwa kwalo.
	Sixhumana ngendlela evulelekile nethembekile futhi silwela ukuthi angabikho ongenalwazi
Ukwenza umsebenzi oncomekayo kanye nokuba nesibopho sokubika	Siyabhekana nemiphumela yezenzo zethu, sinikezele ngalokho esikuthembisile futhi silwela ukwenza okungaphezu kwalokho okulindelekile.
	Sisebenza ngesikhathi futhi silawulwa yizinjongo zethu esilwela ukuzifeza.
	Silwela ukusebenza ngendlela efanele nenempumelelo kanye neveza izithelo.
	Sihlose ukuvelela kanye nokwenza kangcono emaphutheni edlule
Ukunakekela Abantu (Sinobuntu)	Silwela ukusebenza ngokunakekela, ukuba nozwelo, inhlonipho kanye nokubhekela impilo yabasebenzi bethu, amakhasimende kanye nababambiqhaza.
	Sigxile ekusebenzisane, sisebenze ndawonye ngokushintshisana ngemisebenzi sabeana ngamakhono nolwazi ukuze sifezekise inhloso yethu yokuqamba.
	Sisebenza kanzima ekugcineni indawo yokusebenza iphephile futhi inempilo, sivikela impahla yethu yokusebenza kanye nezinsizakusebenza ezingenele esinazo, sithuthukisa abantu bakithi futhi sikhuthaza ukuthi impilo yasemsebenzini kanye nempilo nje jikelele kumele kuhambisane.
	Silwela ukukhombisa ukuthobeka ngendlela esinikezela ngayo izidingo nesixhumana ngayo nababambiqhaza bethu kanye nababukeli.
Ukuqhamuka nezinto ezintsha	Sikubeka phambili ukulalelwa kanye nokuqondisisa izidingo zababambiqhaza njengalokhu kuyisisekelo sokuqhamuka nezinto ezintsha nezindlela ezintsha zokusebenza, imikhiqizo kanye nezinziza ezintsha.
	Silwela ukuqinisekisa ukuthi izinhlelo zethu kanye nesidibane nakho ekusebenzeni okuyikhona okusiphophelele ukuthi sibe ngabavelele ekwenzeni umsebenzi wethu.
	Siyaziqonda izingqinamba zikahulumeni, ikakhulu izingqinamba zezinsizakusebenza. Sithi sikuqonda lokhu sibe sigxile ezindleleni zokwenza ngcono isimo kanye nokuqinisa ukusebenza ngempumelelo.
Ukuzinza	Silwela ukungayeki ukubukela ikusasa nokubhekela ukuzinza okuqhubekayo kwenhkompani zikhathi zonke.
	Sikulwela ngamandla ukuba sekhaleni ekukhombiseni "bukhoma" imibukiso okuyiyona ezozinzisa ikusasa lethu kanye nokulangazelela ukugcina indlela yokuxhumana bukhome "ingeyethu".

## 4. AMANYE AMAGUNYA KANYE NAMAGUNYA ALAWULWA NGUMTHETHO

Ngokwesigaba 8(5) soMthetho Wezikhungo Zezamasiko, No. 119 we-1998, iqhaza le-Playhouse Company ukuthuthukisa, ukukhuthaza kanye nokulondoloza ubuciko obudlalwayo eNingizimu Afrika. I-Playhouse Company isebenza ngokulawulwa ngumthetho, kubandakanya nalena elandelayo:

- UMthetho Wezokuphathwa Kwezezimali zikaHulumeni (PFMA)
- UMthetho Wophiko Lwezentela (DORA)
- UMthetho Wezikhungo Zezamasiko
- UMthetho Wezokuvikelwa Kwamakhasimende (No. 68 wezi-2008);
- UMthetho Wohlaka Lokusebenzisana Kweminyango kaHulumeni (No. 13 wezi- 2005);
- UMthetho Wezabasebenzi (LRA)
- UMthetho Wemibandela Eyisisekelo Yokusebenza (BCSA)
- UMthetho Obhekele Ezempilo Nokuphepha Emsebenzini (OHSA)
- UMthetho Wemithethonqubo Ejwayelekile Yezokuphatha (GARA)
- UMthetho Wokukhuthaza Ukufinyelela Olwazini (PAIA)
- UMthetho Wokukhuthaza Ezokuphathwa Kobulungiswa (PAJA)
- UMthetho Wokuqasha Ngokulingana
- UMthetho Wokuvikelwa Kolwazi Oluqondene Ngqo Nomuntu
- Yonke iMithethonqubo kaMgcinimafa, imithetho kanye nezinhlaka njengalokhu zishicilelwe
- Yonke iMithetho kaMasipala kanye nemithetho yendawo emaqondana ne-Playhouse Company kanye nokusebenza kwayo.

## 5. UHLAKA LOMUMO WOKULANDELANA NGOKWEZINDLA

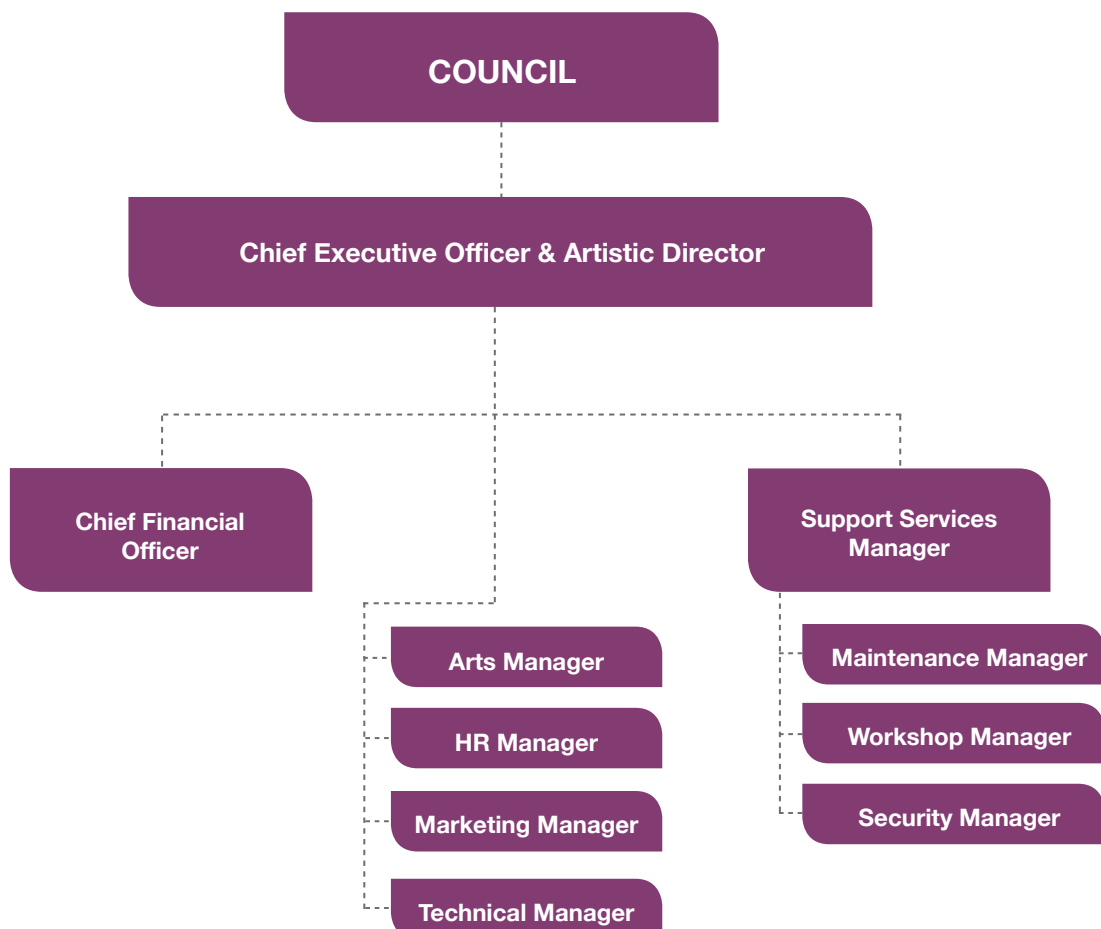

## 6. AMAZWI OKWANDULELA KASIBHLALO

Ubunye ekusebenzeni uma buhambisana nokuhloniphana bungumthombo wempumelelo emangalisayo ye-Playhouse Company.

Amalungu oMkhandlu we-Playhouse Company wonke, ngaphandle kwelilodwa, osekungunyaka wawo wesibili lona elawula le nkampani, ayaziqhenya ngempumelelo esibe khona yize kube nezinkinga zokunqamuka kukagesi izikhawu kanye nemiphumela yakho engabanga mihle kule mboni yezobuciko obudlalwayo.

Abaphathi abaphezulu boMkhandlu we-Playhouse Company ngokuhlanganyela bakhe isu lokusebenzabaphinda bahlola izimo ezingcuphe kulo nyaka ovelele emlandweni waseNingizimu Afrika. Ngonyaka wezi-2016, sigubha iminyaka engama-40 selokhu kwaqubuka isibhicongo saseSoweto samhla ziyi-16 kuNhlanguvana wezi-1976, ngokunjalo sigubha iminyaka engama-60 selokhu abesifazane baMashela ePhalamende ngowe-1956 bebhikishela imithetho yesikhathi sobandlululo yokuphathwa kwamapasi kanye nokunye okubi okwakuqkethwe yileyo mithetho.

Yiminyaka engama-60 futhi selokhu kwamukelwa uSomqulu Wenkululeko , yiminyaka engama-22 selokhu izwe lethu laba nokhetho lombuso wentando yabantu owatholakala kanzima. Yonke le Mpumelelo esemqoka ibe nomthelela eMkhandlwini nakubaphathi mayelana nohlobo lwemibukiso okumele ikhonjiswe ePlayhouse.

Kulo nyaka wezimali, i-Playhouse Company isayine isivumelwano sokuqinisa ububambiqhaza noMnyango Wezobuciko Namasiko ukuqhubeka nokuqinisekisa ukuthi iNkampani iyahambisana nezinjongo zoMnyango zokunikezela ngezidingo kubantu baseNingizimu Afrika.

Siyaphinda futhi sedlulisa ukubonga kwethu kubo bonke ababambiqhaza be-Playhouse, kubandakanya amakhasimende ethu, abezindaba kanye nomphakathi wase-KZN, waseNingizimu Afrika kanye nasemhlabeni jikelele, ngokukhombisa kwabo ukweseka nokuhlonipha iNkampani ngezindlela ezahlukene eziyifanele. Sengathi kungaqhubeka isikhathi eside!

Sengathi unyaka ozayo ungeza nezibusiso, impumelelo kanye nenhlonipho engapheliyo yezifiso zethu zokuqinisa ubunye ekwahlukahlukeneni ngokusebenzisa ubuciko, amasiko kanye namagugu.



**Nk Hlengiwe Christophina Mgabedeli**

USihlalo woMkhandlu



**Nk Linda Bukhosini**  
ISikhulu Esiphezulu  
eziphinde sibe nguMqon-  
disi Wezobuciko

## 7. AMAZWI AFINGQIWE ESIKHULU ESIPHEZULU

Unyaka wezi-2015/16 ungunyaka we-10 selokhu i-Playhouse Company yethula ngokuzigqaja umbiko ongenagcobho.

Okuhambisana nale mpumelelo wuhlelo lwezobuciko obehlukahlukene obunobufakazi bomsebenzi owenziwa ngokuhlanganyela kwamaciko ahlukahlukene emidlalweni engama-400 okudlala kuyo amaciko ayi-14 055 edlalela ababukeli abehlukahlukene abayi-180 000.

Izinjongo zokwenza imidlalo yeshashalazi e-Playhouse Company zigxile ekuqanjweni nasekukhonjsweni kwemidlalo yasesiteji neyeshashalazi ekhonjiswa ngaphansi kwale migomo elandelayo:

- Imibukiso eseqophelweni eliphezulu ekhuthaza ubuciko obuthinta inhliziyi kubasebenzi bezobuciko kanye nababukeli;
- Ukufaneleka kokwakiwa kwesizwe esibungaza ukwehlukahlukana ngokwamagugu esintu,[ futhi] enenqubekela phambili nokuthula;
- ukusungulwa kwamathuba omsebenzi kwabasebenza ngezobuciko;
- Ukusebenzisa ubuciko obudlalwayo kube yibona obunomthelela omkhulu ezindleleni zokuphila; kanye
- nokuhlomisa ngamakhono amaciko asakhula kanye namaciko omdabu.

Izinhlelo ze-Playhouse zihlala njalo ziphokophelele ukuqhubeka nokufaka isandla ekubambisaneni ukuze kulungiswe ukungalingani ngokobuhlanga kanye nokucwaswa ngokobulili okwenzeka ngesikhathi esedlule. Imibukiso enesandla ezingxoxweni eziphusile kanye nezingwazi zezobuciko yisona sisekelo sethu. Sihlala sazi ukuthi iNingizimu Afrika iyinxenye esemqoka ezwenikazi i-Afrika. Kuze kube manje izinhlelo zethu zifaka amaciko avelele amazwe ase-Afrika, okuyinto eqinisia ukuxoxisana kanye nokuthokozisa amakhasimende ethu emidlalo yeshashalazi.

Siyi-Playhouse Company, iyasithokozisa indlela esithola ngayo ukwesekwa kuyo yonke imikhakha kahulumeni; impela, akulula ukulinganisa izinjongo kanye nomsebenzi wokwengamela ohambisana nokuvelela kwezobuciko njengalokhu



sibhekene nezinsalelo zokungabi bikho kwezinsizakusebenza noxhaso olwanele.

Simile ekuqhubekeni nokulawula izinsizakusebenza ukuze siqhubeke nokunikezela ngezidingo ngokomsebenzi lesi sikhungo esihlonipheke kangaka emphakathini esijutshelwe wona.

Kubiza ukuhlanganyela nokusebenzisana kubo bonke ababambiqhaza abavela emiphakathini yamaciko, uhulumeni, osomabizinis abazimele, uMkhandlu, abaphathi kanye nabasebenzi, ababukeli nabezindaba ukuze kube nale Mpumelelo ezindaweni zethu zemidlalo yeshashalazi.

Siyanimema ukuba kenithi ukugxila ekhasini 8-23 eliveza futhi elibungaza impumelelo yethu yonyaka wezi-2015/16.

Zakhamuzi Zakithi, siyanimema ukuba niyethulele isigqoko le Mpumelelo – asiqhubekeni nokuba nobuntu.

	IMIDLALO	IMIBUKISO	ABABUKELI	AMACIKO
Engaphakathi	158	59	81 537	4 528
Eyenziwa Eziteji Ezingomahambanendlwana	40	8	8 850	1 864
Eyenziwa Ngokuhlanganyela Nabanye	130	16	40 503	1 433
Eyenziwa Ngabaqashwe Ngaphandle	100	60	43 176	6 230
<b>ISAMBA</b>	<b>428</b>	<b>143</b>	<b>174 066</b>	<b>14 055</b>



## IMIBUKISO (PRODUCTIONS)YANGAPHAKATHI

(exhaswe ngokuphelele ngezimali futhi yadidiyelwa yi-Playhouse Company.)

### Imidlalo emisha yasesiteji

#### I-Hayani

I-Hayani, okusho ukuthi 'ikhaya' ngesiVenda, iwumdlalo owabhalwa ngu-Atandwa Kani, u-Warren Nebe kanye no-Nat Ramabulana, kanti umculo ngu-Mathew McFarlane. Umdlalo ukhuluma ngendaba yabalisa ababili abamnyama baseNingizimu Afrika abazama ukuzithukisa ezweni nalo elisazama ukuthuthuka. Uhambo lwabo luqala ngesikhathi bonke bebuyela "emakhaya" lapho bezohlangana khona nabantu bakubofuthi bazame nokuziqonda kangcono ngobubona.

#### I-Bhakti

*I-Bhakti*, umbukiso womdanso ozizuzele umklomelo, uyajabulisa futhi ukhombisa umdanso opholile, amagama akhulunywayo, ifilimu kanye nomculo ogijima negazi.

*I-Bhakti* yaqala ukwenziwa ngu-Lliance Loots ongungoti kwezokudansa (choreographer) ngonyaka wezi-2010. Lo mdlalo unabadansi be-Flatfoot Dance Company kanye nabase-Playhouse Dance Residency uphelezelwa ngumculo we-djembe odlalwa nguMandla Matsha, i-Indian tabla ka-Vishen Kemraj, isigincgi sikamaskandi esidlalwa nguMadala Kunene, abadansi be-classic yasendiya abahambisana no-Manesh Maharaj kanye namagama akhulunywayo embongi u-Ian ewok Robinson.

#### I-Missing...

*I-Missing...* ixoxa indaba yowayedingisiwe osebuyela eNingizimu Afrika nonkosikazi wase-Sweden kanye nendodakazi esithenjisiwe umshado. Ngesikhathi enethemba lokuqala umsebenzi ophambili kuhulumeni omusha wentando yabantu, uzithola esenembangio abengayilindele engomunye wayekade edingiswe nabo futhi asondelene naye. Lo mdlalo uveza izinto eziningi ezisemqoka ababhekene nazo labo abake baya ekudingisweni abasanethemba lokubizwa babuye bazoba yingxenyekahulumeni. Kulo mdlalo obhalwe ngu-Dkt John Kani ngokubambisana nezingqwayingqwayi kwezemidlalo yeshashalazi u-Janice Honeyman (uMqondisi) noMannie Manim (oHlelo Ezokukhanyisa) bazama ukuveza indaba yothando kanye nezingqinamba kwezepoliti.

#### I-7 Deadly Sins

*I-7 Deadly Sins* ikhuluma ngezono zasendulo zenkanuko, umhobholo, ubuvila, intukuthelo, umona kanye nokuziqhenya, ezivezwa ngosaziwayo baseThekwini u-Aaron McIlroy no-Lisa Bobbert lapho beqala uhambo lwabo lwempilo ngokuthi sibone ukuthi kungani abantu bengakwazi ukunamathela endleleni eqondile nenhle yokuziphatha.

I-Missing...





I-Santa's Story

I-Fishers of Hope

## IDili Lezobuciko Labesifazane baseNingizimu Afrika

INingizimu Afrika inothile ngamakhono ezobuciko kwabesifazane abehlukene ngokwezindawo abasuka kuzo. Leli Dili lihlizeka ngenkundla emikhakheni yomdanso, ingoma, imidlalo yeshashalazi, amahlaya, izinkondlo kanye nezingxoxo, ukuze kubuyiswe izinkumbulo zakudala.

### I-Fishers of Hope

*I-Fishers of Hope*, umdlalo waseNingizimu Afrika odidiyelwe ngumbhali ophinde abe ngumdiyeli oseziwolele imiklomelo eminingi uLara Foot, uveza ukwenzeka kwezinto ngendlela yase-Afrika. Lena yindlela encomekayo yokuxoxa indaba ngendlela yesintu sase-Afrika ehlanganise umdanso, umculo nanye nemibukiso yama-video.

### I-Santa's Story

Uqhamuka emdlalweni odlalwa e- New York, lapho ufakwe khona waba yingxenywe yeDili lemidlalo elibizwa nge-First International Folksbiene Yiddish Festival, i-Santa's Story ishisa izikhotha, owesifazane ukhonjiswa eveza uhambo lukaSanta Pelham olukhuthazayo futhi olubuyisa ithemba. Wudaba olwasungulwa yindodakazi yakhe, engumculi we-opera osezuze indondo, u-Aviva Pelham.

## I-A Woman In Waiting

Umdlalo onesasasa osuwine indondo yamazwe omhlaba i-*A Woman In Waiting*, uxoxa ngomlando wohambo olungemnandi lwempilo yabesifazane besikhathi sobandlululo eNingizimu Afrika. KUlo mdlalo odlalwa ngowesifazane oyedwa (one-woman 'tour de force'), uThemi Mtshali-Jones usithatha asibeke ezikhathini zakhe esakhula, elindele ukubona unina kanye ngonyaka; phezu kwesiphithiphithi nezigaba zasedolobheni okwakumele zibekezelelwe ngunina; kuMtshali-Jones kwasekumele awuyeke phansi umsebenzi wasemakhishini owawumenza ashiye ingane yakhe ahambe egada izingane zabanye kungathi ngezakhe. Ukuguquka kwempilo yakhe eba ngumculi nomlingisi odlule ebunzimeni eminyakeni edlule, yikhona okuyoba ngubufakazi bomdlandla okubantu kanye nokubungaza amandla okukwazi ukuzikhulumela kungenjalo kuzonqwabelana enhliziyweni. Ngokulandisa, ukulolozela, ukucula, ukuveza izithombe ezinyantisayo kanye nengoma enamndla, i- *A Woman In Waiting* ikhulumela abaseNingizimu Afrika ababekezelela impilo yobugqila nokuhlukunyezwa ngesikhathi sobandlululo futhi bazimela kanye nemindeneni yabo phezu kwabo bonke ubunzima.



I-A Women in Waiting

## I-Gala Concert

Kubathandi bomculo intaka yabe ibekelwe amazolo kwi-Gala Concert okwakucula kuyo uThandiswa Mazwai, aMahotella Queens, uVumile Mngoma, uXolisa Dlamini, uKhanyo Maphumulo, uSally Silver kanye nabo bonke besifazane be- Playhouse Chorale, i-Band kanye ne-KZN Philharmonic Orchestra. Ikhonsathi yayinezinhlobozomculo singabala i-Opera, uMaskandi nezinye.

## I-If The World Was Listening

I- *If the World Was Listening* idlalwa ngabe-Playhouse Dance Residency, yethula udaba ngezinkambo kanye nokuvundululwa kwezinto ezixhumene nabantu. Esusela ezindabeni zabantu abathile abasenkampanini, ungoti kwezomdanso, uSandile Mkhize ngobuchule uhlanganisa okubukwayo nalokho okwenziwayo ngomnyakazo.

## I-I Am

Idlalwa ngabe-Playhouse Dance Residency kanti umdanso udidiyelwe nguSandile Mkhize, lo mdlalo uveza ubudlelwano phakathi kwabantu nemvelo, izinto zemvelo kanye nesidingo somuntu ngamunye, kungakhathalekile ukuthi bangakanani ngokweminyaka ukuzama ukusindisa umhlaba. Ugxile kakhulu ekongiweni kwamanzi okuyinto evame eNingizimu Afrika uma kubhekwa lesi somiso esibhekene naso kanye nemiphumela yokungabikho kwamanzi.

## I-High Tea Networking Session

Lesi sithangami sokuxhumana okukhona kuso uMichelle Constant, sigxile ekwabelaneni nasekusunguleni amathuba amahle kanye nokusebenzisana kwabesifazane embonono yezobuciko.

## USuku Lokujabulisa Izingane Ngemidlalo Yeshashalazi

*Izingane zathatheka ngalo mbukiso onezigubhu, wokufaka izivimbabuso, ukupenda ubuso, ukudansa futhi ophetha ngomdlalo oyisipesheli, i- Penelope Pixie's Birthday Adventure.*

## Izingxoxo zabantu bezizukulwane ezehlukene

Lesi sithangami sezingxoxo okukuso uLeeanda Reddy, uLlianne Loots, u-Estelle Sinkins, uSbongile Nzimande kanye noLebo Mashile abadingida okumele kwenziwe ngamaciko uma eqhathaniswa nengqephu yosaziwayo, kungani kwande kangaka emidlalweni yasesiteji nakumabonwakude kwande udlame lwezocansi kanye nokuhlukunyezwa kwabesifazane nezingane.

## Ubuciko kanye Nemisebenzi Yezandla

Umbukiso wemisebenzi yezandla ukugubha amakhono kanye nokuba namandla kwabesifazane basezindaweni zasemakhaya.

## I-Open Day (uSuku Oluvulelekile)

I- Playhouse Company ngokubambisana noMnyango Wezempilo unikele ngomtholampilo ngumahambanendlwana kumakhasimdende, ikakhulu lawo asekhulile ngokweminyaka lapho kuzohlinzekwa khona ukwelulekwa kwamahhala kanye nezinhlelo zokuhlola izifo ezahlukeno.

## UMhlangano Wokucobelelana Ngolwazi Wamadoda Aphumele Obala Ngokulwa Nokuhlukunyezwa Kwabesifazane

Emizamweni yokunqanda ukwenyuka kwezinga lodlame olubhekiswe kwabesifazane, okugcina sekukhuthaza ukungalingani ngokobulili, iDli lanonyaka lalibandakanya ithimba elabe lihola izingxoxo ezithinta labo abathinteka kakhulu emkhakheni wodlame olubhekiswe kwabesifazane. Inhloso kwakuwukuthola ukuzibophezela kwabaningi ekuthatheni izinyathelo ezifanele maqondana

nokuhlukunyezwa kwabesifazane, njengalokhu iningi lababethamele kwabe kungabesilisa. AbabeyiziKhulumi Zosuku babandakanya uMhlonishwa uMntwana uMangosuthu Buthelezi; uMntwana uNhlanganiso Zulu; uMfanozelwe Shozi; uKhethani Njoko; uPatrick Shai kanye noFrances Chisholm. Lo mhlango wokucobelelana ngolwazi wawuhlelwe ngabe-DramAide besebenzisa umkhankaso we-Brothers for Life ngaphansi kwesiqubulo esithi: *'Men Standing Against Violence on Women, okungukuthi: Amadoda Amelene Nokuhlukunyezwa Kwabesifazane.'*

## UMhlangano Wokucobelelana Ngolwazi maqondana naMakhaya Enganyelwe Yizingane

TI-Playhouse yasingatha uMhlangano Wokucobelelana Ngolwazi maqondana Nobuzali owawuqhutshwa nguLinda Zama ugxile ezingqinambeni zaMakhaya Enganyelwe Yizingane. Kwababezokwethula izinkulumbo kwakukhona uZama Mabaso, onguMqondisi wenhlangano ebhekele iMindeni kanye Nemishado eningizimu Afrika (FAMSA), uPaddy Kearney, uHlengiwe Mgabadelo kanye noCookie Edwards.

## I-Open Mic/Slam Poetry

Inkundla yokuhaya ebizwa nge- Open Mic ne-Slam poetry eqhutshwa nguThuli Zuma noBongani Mavuso lapho izimbongi zanikwa khona ithuba lokwabelana ngezindaba zisebenzisa izinkondlo ezibheka izingxenye ezahluhlukeno zezinto zesimanje. Lo mcimbi wawubandakanya ne-Sundowner Concert enoKhanyo Maphumulo.



## Isikhathi sikaKhisimusi

### I-For Your Ears Only

Lo mdlalo othi awuthathe isimo somdlalo womoya kodwa odlalwa eshashalazini, i- *For Your Ears Only* kudlala kuyo uPaul Slabolepszy qobo lwakhe kanye noMichael Richard, uMichael Gritten, uLouise Saint-Claire, uSibusiso Radebe, uBheki Mqadi kanye Bronwyn van Graan bodumo. Umdlalo waqondiswa yisikhondlakhondla kwezeshashalazi kuleli, uRalph Lawson.

Usenza sicabanga ngokwenzeka ngale emdlalweni womoya, i- *For Your Ears Only* kudlala kuyo iqoqo labalingisi abahlangana e-studio somsakazo beyoqopha umdlalo womoya “oluchengechunge” odlala maviki wonke.

### I-Glitter Girls

Umdlalo uveza kakhulu umgubho wama-25 wokuhlangana kwabafundi base-Skolliesville High School ababefunda ngonyaka we-1989. Abalingisi abathathu abathandwa kakhulu baseThekwini, uLisa Bobbert, uLiesl Coppin noMarion Loudon, yibona abadlala kulo mdlalo wabesifazane (femme de force) obizwa nge-Glitter Girls.



I-A Christmas Celebration

## I-A Christmas Celebration 2

Inuye ngezinkani, i-Playhouse Company igoqa isikhathi samaholidi kaKhisimusi nge-*Christmas Celebration (okungukuthi uMgubho Wesikhathi Samaholidi kaKhisimusi)*, okungumdlalo oseqophelweni eliphezulu ofanele umndeni wonke.

Umdanso udidiyelwa ngu-Sean Bovim, kanti oseziwolele izindodo eziningi, uJudith Sephuma ulingisa kulo mdlalo.

Uhambisana ne-KwaZulu-Natal Philharmonic Orchestra, i-Playhouse Chorale kanye nabadansi be-Playhouse Dance Residency, ngalo Khisimusi kuzobe kulingisa izinwazi zabaculi nabadansi bakuleli abevile e-150 kubandakanya no Bongani Tembe, u-Andile KaMajola, uNeville D, uRaphael Vilakazi, uFilipa van Eck, uChristopher Duigan kanye noNozuko Teto. Umdlalo uzoqondiswa yisikhondlakhondla kwezeshashalazikuleli, uRalph Lawson.



## UHlelo lokweseka ezobuCiko Zomphakathi

Lolu hlelo oluthatha amaviki ayisishiyagalolumbili okusebenza kanzima luhlinzeka amaciko ngamakhono aphelele ezingxenyeni ezahlukene zobuciko obudlalwayo. Amakilasi okwelekelelana abandakanya ukulolongwa kwamaphimbo, umculo, ukuqondisa nokulawulwa ezobuciko, ukuhlelwa kwesabelomali, okuqondene nezinkontileka zamaciko, ukulawulwa kwebhizinisi, ukulondoloza umlando, ukukhulisa izikhwama, umdanso neminyakazo, ukulingisa, amakhono asesiteji kanye nawusizo okungaba ukulawula ukukhanya, imibukiso kanye nokuziphatha esiteji. Lolu hlelo luphethwa ngokuthi kubukiswe ngemidlalo edidiyelwa ngabekade belekelelwa ngamakhono.

## Izithangami zokuxhumana kwezobuciko

Zenzelwe ukuthi amaciko ahlangane axhumane axoxisane ngezinto eziningi ezikule mboni.





## Ubuciko Bemvelo

### Umqhudelwano weSicathamiya

Umqhudelwano Kazwelonke Wesicathamiya sase-Playhouse Company uyingxenywe yenyanga yamagugu. Loluhlobo lomculo wesintu lunamabaculi abebile ezi-2000 abaqhamuka kulo lonke laseNingizimu Afrika.

### Ingoma

Lo mqhudelwano womdanso wesiko lesiZulu ubandakanya izinhlobo ezahlukene okubalwa kuzo iSigekle, uShameni, Ingoma yezintombi kanye neNgomasikhuze. Ngalo nyaka wezi-2016 kuzobe sekungumqhudelwano wesi-5, ukuze kubungazwe lokhu, kwamukelwe isiqubulo sobunye ekwahlukahlukeneni kanye nokuhlalisana kahle komphakathi. Lo mcimbi ojabulisayo unamaqembu engoma anamasiko ehlukeni okubalwa kuwo iqembu lomdanso waseNdiya, i-Nateshwar Dance Company, i-Congo Kwasakwasa Dancers, i-Namaquland's Keeper of the Kumm, i-Burundian drummers kanye nezinye izinhlobo zobuciko ezidumule zezwekazi i-Afrika.

## Test Driving the Arts (uMhabulo Kwezobuciko)

Ikhonsathi lamahhala ngezikhathi zamadina, lanyanga zonke liba khona unyaka wonke kanti kulo kunamaciko endawo.

### Ama-Sundowners

Umphakathi wonke uyahlangana uzozipholela e-Playhouse Company uma uphuma emsebenzini njalo ngoLwesihlanu lokuqala lwenyanga, uzothokozela amabhendi e-Jazz edlala bukhoma umculo opholile ohambisana nengxube yezinkondlo namahlanya.



## Imibukiso Yezikole

### I-I Am

Kulo mdlalo uSandile Mkhize nguye oqondisa umdanso kanti wethulwa yi-Playhouse Dance Residency, i- *I Am* idlalwa ezikoleni zase-KZN nase-Playhouse Loft Theatre. Umbukiso ubheka ubudlelwano babantu nemvelo.





## I-Just Don't

Lo mbukiso ovusa amadlingozi, ukhuluma ngempilo yeziboshwa kanye nababeboshiwe bebe besezingane kanti unomyalezo oqinile entsheni. Usuzungeze i-KZN yonke ukhonjiswa eziteji ezingomahambanendlwana wakwazi ukufinyelela kubafundi abangama-33 000.



Schools Tour: Just Don't





UHlelo Lokweseka Ezobuciko Zomphakathi

## IMIBUKISO (PRODUCTIONS) YANGAPHAKATHI

(Yonke imibukiso ixhaswe ngezimali ngokuphelele futhi ididiyelwe yi- Playhouse Company)

UMBUKISO	IMIDLALO	ABABUKELI	AMACIKO
I-Handel's Messiäh	1	1 141	121
Imidlalo Emisha Yasesiteji: i-Hayani, i-Missing, i-Bhakti, i-7 Deadly Sins	22	5 992	32
UHlelo Lokweseka Ezobuciko Zomphakathi	1	80	22
IDili Lezobuciko Labesifazane baseNingizimu Afrika	36	6 466	242
Izithangami Zokuxhumana Kwezobuciko	2	74	26
UMqhudlwano Wesicathamiya	1	1 064	1 572
I-For Your Ears Only	11	2 640	7
I- Christmas Celebration	6	5 635	180
I-I Am	41	14 198	7
IKhonsathi yesikhathi sePhasika	1	435	94
UMqhudlwano Wengoma	1	3 504	1 633
IKhonsathi yama-Sundowner with Poetry: 01 April 2015 – 31 March 2016	21	37 378	119
UMhabulo Kwezobuciko: mhla lulu-1 kuMbaso wezi-2015 – zingama-31 kuNdasa wezi-2016	14	2 930	473
<b>Imibukiso: 59</b>	<b>157</b>	<b>81 537</b>	<b>4 528</b>

## EYENZIWA EZITEJI EZINGOMAHAMBANENDLWANA

UMBUKISO	IMIDLALO	ABABUKELI	AMACIKO
<b>40</b>	<b>8</b>	<b>8 850</b>	<b>1 864</b>

## EYENZIWA NGOKUHLANGANYELA

(Imibukiso eyethulwe nabanye abadidiyeli)

Imibukiso enhlobonhlobo ehlukeni, amakhonsathi kanye namadili amahlaya ethulwa ngabadidiyeli abazimele ngokubambisana ne-Playhouse Company.

UMBUKISO	IMIDLALO	ABABUKELI	AMACIKO
<b>16</b>	<b>130</b>	<b>40 503</b>	<b>1 433</b>

## EYENZIWA NABAQASHWE NGAPHANDLE

(Imibukiso nemicimbi ezimele)

Imibukiso enhlobonhlobo ehlukeni, amakhonsathi, amadili, imincintswano yamakhwaya kanye nemicimbi yezobuciko eyenziwa ngabadidiyeli abazimele.

UMBUKISO	IMIDLALO	ABABUKELI	AMACIKO
<b>60</b>	<b>100</b>	<b>43 176</b>	<b>6 230</b>







## 8. ISITATIMENDE SESIBOPHO SOKUBIKA KANYE NOKUQINISEKISWA KOBUQINISO BOMBIKO WONYAKA

Ngokwazi kwami nalokho engikholelwa kukho, ngiqinisekisa lokhu okulandelayo:

Lonke ulwazi kanye nanani avezwe kulo Mbiko Wonyaka kuyahambisana neziTatimende Zezezimali Zonyaka

ezicwaningwe nguMcwaningimabhuku-Jikelele.

UMbiko Wonyaka uphelele, uyiqiniso futhi akukho okusilele ngaphandle kuwo.

UMbiko Wonyaka wenziwe ngokuhambisana nomhlahlandlela woMbiko Wonyaka njengalokhu ukhishwe nguMgcinimafa Kazwelonke.

IziTatimende Zezezimali Zonyaka (INGxenywe E) zenziwe ngokuhambisana nemigomo ye-GRAP esebenza ezinhlakeni zikahulumeni.

Isikhulu esinesibopho sokubika sibhekelele ukwenziwa kwezitatimende Zezezimali Zonyaka kanye nezinqumo ezithathwa ngokwalolu lwazi.

Isikhulu esinesibopho sokubika sibhekelele ukusungulwa kanye nokuqalisa kwezinhlelo zokulawula zangaphakathi ezakhelwe ukunikezela ngesiqinisekiso esizwakalayo maqondana nobuqotho kanye nobuqiniso bolwazi lokwenziwa komsebenzi, ulwazi ngokuphathene nabasebenzi kanye neziTatimende Zezezimali Zonyaka.

Kuyaxhunyanwa nabacwaningimabhuku bangaphandle ukuze kutholakale umbono ongachemile maqondana neziTatimende Zezezimali Zonyaka.

Ngokombono wethu, uMbiko Wonyaka uveza ukusebenza, ulwazi lokwenziwa komsebenzi, ulwazi ngokuphathelene nabasebenzi kanye nezezimali zohlaka lukahulumeni kunyaka wezimali obuphela mhla zingama- 31 kuNdasa wezi-2016.



**Nk Linda Bukhosini**

ISikhulu Esiphezulu esiphinde sibe nguMqondisi Wezobuciko  
Usuku : 31 kuNtulikazi wezi-2016

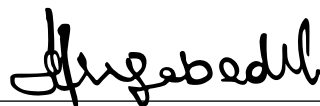

**Nk Hlengiwe Christophina Mgabedeli**

USihlalo woMkhandlu  
Usuku : 31 kuNtulikazi wezi-2016



IDili Lezobuciko Labesifazane baseNingizimu Afrika: i-Gala Concert



**I-A Christmas Celebration**

# Ingxenywe B: Ulwazi Ngokwenziwa Komsebenzi

## 1. ISITATIMENDE NGESIBOPHO SOKUBIKA MAQONDANA NOKWENZIWA KOMSEBENZI SONYAKA OPHELE MHLA ZINGAMA-31 MARCH 2016

ISikhulu Esiphezulu sibhekele ukuqoqa ulwazi lokwenziwa komsebenzi kanye nezinqumo ezithathwa ngokwalolo lwazi e-Playhouse Company .

Kungumsebenzi weSikhulu Esiphezulu ukusungula nokuqalisa kokusebenza kohlelo lokulawula kwangaphakathi olwakhelwe ukunikeza isiqiniseko maqondana nobuqotho kanye nobuqiniso bolwazi lokwenziwa komsebenzi.

Incazelo	Isibalo (%)	Isizathu sokungaphumeleli/ sokuphumelela ngokuphelele	Izindlela zokungenelela
Isibalo sokuhlosiwe maqondana nokwenziwa komsebenzi ngonyaka	49		
Okuhloswe ukuba kwenziwe maqondana nokwenziwa komsebenzi ngonyaka okufezekile	48 (98%)		
Okuhloswe ukuba kwenziwe maqondana nokwenziwa komsebenzi ngonyaka okungafezekanga ngokuphelele	1 (2%)	Ezinye izikhala zagcwaliswa ngabasebenzi abayitoho ukuze kongiwe ezindlekweni zokuqasha. Umehluko wama- 0.5% wenganyelwa ngabaphathi.	Azizange zicatshangwe.

Ngokubona kwami, ulwazi lokwenziwa komsebenzi luveza ngokucacile okuyikhona okuphumelekile ukuthi kwenzeke uma kuqhathaniswa nezinjongo, izinkomba kanue nokuhlosiwe okwakhelwele ukuba kwenziwe ngokohlelo lonyaka lokwenziwa komsebenzi lwe- Playhouse Company ngonyaka wezimali ophele zingama-31 kuNdasa wezi- 2016.

Ulwazi lokwenziwa komsebenzi lwe- Playhouse Company lonyaka ophele zingama-31 kuNdasa wezi-2016 luhlolwe ngabacwaningi mabhuku bangaphandle, futhi umbiko wabo uyatholakala ekhasini-53-54.

Ulwazi lokwenziwa komsebenzi lwe- Playhouse Company oluvele emakhasini ama-28 kuya kwangama- 37 luvunywe yiBhodi.



**Nk Linda Bukhosini**

ISikhulu Esiphezulu esiphinde sibe nguMqondisi Wezobuciko

## 2. UMBIKO KAMCWANINGI MABHUKU: IZINJONGO EZAZINQUNYWE EKUQALENI

UMcwangi mabhuku-Jikelele waseNingizimu Afrika okwamanje ulandela zonke izinqubo ezifanele zokucwangingwa kwamabhuku maqondana nolwazi lokwenziwa komsebenzi ukuze anikeze isiqinisekiso esizwakalayo ngokuthi akhiphe isinqumo ngocwangingo. Isinqumo ngocwangingo maqondana nokwenziwa komsebenzi kuqhathaniswa nezinjongo ezazinqunywe ekuqaleni siyingxenye yombiko oya kubaphathi, uhambisana nokutholakele ocwangingweni okubikwe ngaphansi kweshloko esithi Izinjongo Ezazinqunywe Ekuqaleni embikweni kamcwangingi mabhuku maqondana nezidingo zezomthetho.

Bheka ekhasini 53-54 loMbiko kaMcwangingi Mabhuku, oshicilelwe eNgxenyeni E: yoLwazi Ngezezimali.

## 3. ULWAZI LOKWENZIWA KOMSEBENZI NGOKWEZINHLELO

### 3.1 UHlelo 1: Ezokuphatha

#### 3.1.1. UHlelo Olungaphansi kolunye 1.1 Ukuphathwa Kwenkampani kanye Nezezimali

##### A. Inhloso yohlelo

Ukuhlinzeka ngemisebenzi yezokwengamela kanye nokweseka isikhungo ngezezimali.

##### B. Incazelo:

##### B.1 Uhlaka

UMnyango Wezezimali wengamela izindaba zezimali, ukuphathwa kwenkampani kanye nokulandelwa kwemigomo yomthetho.

##### B.2 IMinyango ebhekele ukwenza lo misebenzi uMnyango Wezezimali

Izinjongo/imiphumela yesu lokusebenza	Izinyathelo zokweseka izinjongo zesu lokusebenza	Ulwazi okususelwa kulo	Izinkomba zokwenziwa komsebenzi ezincike ebufakazini futhi okulula ukuzikala zowezi-2015-2016	Izinkomba zokwenziwa komsebenzi ezincike ebufakazini futhi okulula ukuzikala zowezi-2016-2017	Izinkomba zokwenziwa komsebenzi ezincike ebufakazini futhi okulula ukuzikala zowezi-2017/2018	Izinkomba zokwenziwa komsebenzi ezincike ebufakazini futhi okulula ukuzikala zowezi-2018-2019	Izinkomba zokwenziwa komsebenzi ezincike ebufakazini futhi okulula ukuzikala zowezi-2019-2020
Ukuhlinzeka ngemisebenzi yezokuphathwa kwezimali kanye nenkampani ngendlela efanele futhi enempumemelelo	Ukulandelwa ngokuphelele kwemigomo yemithetho njengokwemithetho elawula umsebenzi esijutshelwe wona kanye nokuqinisekisa ukuthi zonke izindlela zokulawula ezisebenzayo ziyahambisana nezinsizakusebenza ezikhona	Kwatholakala uMbiko ongenagcobho kuMcwangingi mabhuku ngo Ndasazi wezi- 2015  Izinto okwakumelele zithathelwe izinyathelo ngoNdasazi wezi-2015 zaxazululwa zingakapheli zinyanga ezi-3  Uhlu lokubheka ukuthi iyalandelwa yini imigomo yomthetho olwenziwa njalo ngekota ngoNdasazi wezi-2015 luthunyelwa ngesikhathi.	Kwatholakala uMbiko ongenagcobho kuMcwangingi mhla zingama-31 kuNdasazi.  Ukuthathwa kwezinyathelo maqondana nokwatholakala ocwangingweni ezinyangeni ezintathu emva kokukhishwa kombiko.  Uhlu lokubheka ukuthi iyalandelwa yini imigomo ye-PFMA/neMithethonqubo kaMgcinimafa Kazwelonke lugcwaliswa njalo ngekota.	Kwatholakala uMbiko ongenagcobho kuMcwangingi mhla zingama-31 kuNdasazi.  Ukuthathwa kwezinyathelo maqondana nokwatholakala ocwangingweni ezinyangeni ezintathu emva kokukhishwa kombiko.  Uhlu lokubheka ukuthi iyalandelwa yini imigomo ye-PFMA/neMithethonqubo kaMgcinimafa Kazwelonke lugcwaliswa njalo ngekota.	Kwatholakala uMbiko ongenagcobho kuMcwangingi mhla zingama-31 kuNdasazi.  Ukuthathwa kwezinyathelo maqondana nokwatholakala ocwangingweni ezinyangeni ezintathu emva kokukhishwa kombiko.  Uhlu lokubheka ukuthi iyalandelwa yini imigomo ye-PFMA/neMithethonqubo kaMgcinimafa Kazwelonke lugcwaliswa njalo ngekota.	Kwatholakala uMbiko ongenagcobho kuMcwangingi mhla zingama-31 kuNdasazi.  Ukuthathwa kwezinyathelo maqondana nokwatholakala ocwangingweni ezinyangeni ezintathu emva kokukhishwa kombiko.  Uhlu lokubheka ukuthi iyalandelwa yini imigomo ye-PFMA/neMithethonqubo kaMgcinimafa Kazwelonke lugcwaliswa njalo ngekota.	Kwatholakala uMbiko ongenagcobho kuMcwangingi mhla zingama-31 kuNdasazi.  Ukuthathwa kwezinyathelo maqondana nokwatholakala ocwangingweni ezinyangeni ezintathu emva kokukhishwa kombiko.  Uhlu lokubheka ukuthi iyalandelwa yini imigomo ye-PFMA/neMithethonqubo kaMgcinimafa Kazwelonke lugcwaliswa njalo ngekota.
		Izinhlwazi zamasa okusebenza ezenziwa njalo ngekota ngoNdasazi wezi-2015 zithunyelwa ngesikhathi	Ukwenza imibiko ngohlelo lwamasu okusebenza olwenziwa njalo ngekota.	Ukwenza imibiko ngohlelo lwamasu okusebenza olwenziwa njalo ngekota.	Ukwenza imibiko ngohlelo lwamasu okusebenza olwenziwa njalo ngekota.	Ukwenza imibiko ngohlelo lwamasu okusebenza olwenziwa njalo ngekota.	Ukwenza imibiko ngohlelo lwamasu okusebenza olwenziwa njalo ngekota.

### Izinjongo zamasa okusebenza, izinkomba zokwenziwa komsebenzi, okuhlosiwe okuhleliwe kanye nokuhlosiwe okwenziwe ngempela

Izinjongo zamasa okusebenza	Okwenziwe ngempela ngonyaka wezi-2014-2015	Okuhlosiwe okuhleliwe ngonyaka wezi- 2015-2016	Okwenziwe ngempela ngonyaka wezi- 2015-2016	Umehluko phakathi kokuhlosiwe nokwenziwe ngempela ngonyaka wezi-2015-2016	Ukuphawula ngomehluko
Ukuhlinzeka ngemisebenzi yezokuphathwa kwezimali kanye nenkampani ngendlela efanele futhi enempumemelelo	Okuzuziwe: UMbiko ongenagcobho kaMcwangingi owatholakala ngoyaka ophela mhla zingama-31 kuNdasazi wezi- 2015	UMbiko ongenagcobho kaMcwangingi owatholakala ngoyaka ophela mhla zingama-31 kuNdasazi	Okuzuziwe: UMbiko ongenagcobho kaMcwangingi owatholakala ngoyaka ophela mhla zingama-31 kuNdasazi wezi- 2015	Akukho	N/A
	Okuzuziwe. Akukho okwabikwa ukuthi kutholakele ocwangingweni lwamabhuku	Ukuthathwa kwezinyathelo maqondana nokwatholakala ocwangingweni ezinyangeni ezintathu emva kokukhishwa kombiko.	Okuzuziwe. Akukho okwabikwa ukuthi kutholakele ocwangingweni lwamabhuku	Akukho	N/A
	Okuzuziwe. Uhlu olwenziwa njalo ngekota ukuhlola ukuthi iyalandelwa yini imigomo yomthetho lwaphothulwa ngesikhathi.	Uhlu lokubheka ukuthi iyalandelwa yini imigomo ye-PFMA/neMithethonqubo kaMgcinimafa Kazwelonke lugcwaliswa njalo ngekota.	Okuzuziwe. Uhlu olwenziwa njalo ngekota ukuhlola ukuthi iyalandelwa yini imigomo yemithetho lwaphothulwa ngesikhathi.	Akukho	N/A
	Okuzuziwe. Izinhlelo zonyaka zokwenziwa komsebenzi ezenziwa njalo ngekota zenyanga kaNdasazi wezi-2015 zathunyelwa ngesikhathi	Ukwenza imibiko yohlelo lokwenziwa komsebenzi wonyaka njalo ngekota	Okuzuziwe. imibiko yohlelo lokwenziwa komsebenzi wonyaka njalo ngekota yenziwe ngesikhathi	Akukho	N/A

## Izinkomba ezingala zokwenziwa komsebenzi, okuhlosiwe okuhleliwe kanye nokwenziwe ngempela

Imiphumela: izinjongo ezingala	Izinyathelo ezizothathwa ukuphumelelisa izinjongo	Izinkomba zokwenziwa komsebenzi ezincike ebufakazini futhi okulula ukuzikala ngonyaka wezi- 2015-2016	Okwenziwe ngempela ngonyaka wezi- 2014- 2015	Okuhlosiwe ngonyaka wezi- 2015- 2016	Okwenziwe ngempela ngonyaka wezi- 2015- 2016	Umehluko phakathi kokwenziwe ngempela nokuhlosiwe ngonyaka wezi- 2015- 2016	Ukuphawula ngomehluko
2.1 Ukuhlinzeka ngemisebenzi yezokuphathwa kwezimali kanye nenkampani ngendlela efanele futhi enempumelelo.	Ukuqinisekisa ukuthi inkampani iyazilandela zonke izidingo zezindlela zokulawula kanye nemithetho esebenzayo	Umbiko kaMgcini Mabhuku ongenagcobo minyaka yonke. Akubanga nambiko maqondana neziTitimende Zezezimali kanye Nolwazi Lokwenziwa Komsebenzi.	1	1	1	0	N/A
	Ukubuyekeza kuphinde kulungiswe minyaka yonke zonke iziNqubomgomo kanye Nezinqubo enkampanini.	Ukuxoxisana kwaminyaka yonke maqondana nezinguquko okumele zenziwe kuzo zonke Izingqubomgomo zangaphakathi enkampanini mhla lu-1 kuMbas.	1	1	1	0	N/A
	Ukuqinisekisa ukuthi ukucwaningwa kwamabhuku kwangaphakathi kwenziwa kuphuthulwe njalo ngekota okungenhla	Kufanele kwenziwe ucwaningo mabhuku lwangaphakathi ka-4 ngonyaka	4	4	5	1	Kwacelwa abacwaningi mabhuku bangaphakathi ukuba balandelele ekucwaningweni kwamabhuku
2.2 Ukuqalisa kokusebenza kwezindlela zokulawula, izinqubo kanye nezinhlelo zalokhu okungenhla	Ukuqinisekisa ukuthi kuyenzeka ukubusa okuhle kanye nokulawula.	Kumele kuvezwe okungenani isilinganiso sama-10% ezinto ezisemqoka ezitholakele embikweni ngamunye wokucwaningwa kwamabhuku kwangaphakathi.	0%	10%	0%	10%	Akubanga nambiko wokutholakele okunqala
	Uhlelo lokuhlolwa kwezimo ezingcuphe kwenziwe kuphuthulwe njalo ngonyaka.	Kufanele njalo ngonyaka kwenziwe umbiko owo-1 maqondana nokuhlolwa kwezimo ezingcuphe mhla zingama-30 kuMbas.	1	1	1	0	N/A
	Ukubuyekeza uhlelo lwe-IT(lwemisebenzi yezobuchwepheshe). Ukwenza ngcono ingqalasizinda ye-IT. Ukuhlinzeka ngezinsizakusebenza ze-IT kuyo yonke iminyango.	Umbiko wanyanga zonke uveza ukwehla kokusebenza ngesilinganiso esingaphansi kwama-10%	0%	10%	0%	10%	Akubanga bikho isikhathi lapho kube nemishini engasebenz
	Ukuqinisekisa kwempahla engagudluki okwenziwa kahlola kabili ngonyaka. Ukulungiswa kwerejista yempahla engagudluki okwenziwa nyanga zonke kanye nokufakwa kwamagabelo (barcode) empahleni entsha.	Ukuba khona kwerejista yempahla engagudluki ehambisana nemigomo yeNqubomgomo Yempahla Engagudluki mhla zingama-31 kuNdasa.	2	1	1	0	N/A
2.4 Ukulawulwa Koku-thengwa Nokusatshalaliswa Kwempahla (SCM): Ukuqinisa ukulandelwa kwemigomo yezinqubomgomo ze-SCM kanye neziqubobu.	Ukuqalisa kokusebenza kwemiyalelo yokusebenza kaMgcinimafa ngezikhathi ezibekiwe	Ukuqinisekisa ukuthi yonke imiyalelo yokusebenza kaMgcinimafa kuyaxoxwa ngayo nabasebenzi ezinsukwini ezingama-30 yamukelwe kuMgcinimafa. Kumele kube khona amaminithi alowo mhlango noma kube khona i-imeyili efakazela lokhu.	Ukulandelwa kwemigomo yomthetho ngokuphelele (100%)	Ukulandelwa kwemigomo yomthetho ngokuphelele (100%)	Ukulandelwa kwemigomo yomthetho ngokuphelele (100%)	0	N/A
2.5 Ukwenza isabelomali kanye nokubika: Ukwenza ngcono izinga lokuphathwa kwezimali kanye nokulawula kwemali exhasa i- Playhouse Company	Ukuqapha isabelomali kanye nokuchaza ngomehluko oba khona nyangazonke kumbe njalo ngamakota	Umehluko wama-5% kwenzliwe uma kuqhathaniswa nesabelomali kumele ube nencazelo nyanga zonke	12	12	12	0	N/A
	Izabelomali zaminyaka yonke kumele zithunyelwe kwa-DAC mhla zingama-31 kuNwaba, zingama-30 kuLwezi bese kuthi mhla ziyi-15 kuMasingana minyaka yonke kuthunyelwe esokugcina	Ama-akhawunti abaphathi anyanga zonke kumele athunyelwe kuBaphathi, kwi-FINCO kanye nakumalungu eKomidi Lezokucwaningwa Kwamabhuku kanye Nokubusa ngomhla wama-30 wanyangazonke. month.	12	12	12	0	N/A
		Ama-akhawunti abaphathi anyanga zonke kumele athunyelwe kuBaphathi, kwi-FINCO kanye nakumalungu eKomidi Lezokucwaningwa Kwamabhuku kanye Nokubusa ngomhla wama-30 wanyangazonke. month.	4	4	4	0	N/A
2.6 Izikweletu: ukuqhambuka nohlelo lokuqondosa inqubo yokuba nezikweletu.	Ukuqalisa uhlelo lokulawula izikweletu.	Isilinganiso sama-90% sokuqoqwa kwezikweletu ngaphandle kwalezo ezithinta ezomthetho mhla zingama-31 kuNdasa.	100%	90%	100%	10%	Zikhokhwe zonke izikweletu ngaphandle kwalezo ezithinta ezomthetho

## Ukuxhumanisa ukwenziwa komsebenzi nesabelomali

	2015/2016			2014/2015		
	Isabelomali	Ekhona	(eyeqile)/ Eshodayo	Isabelomali	Ekhona	(eyeqile)/ Eshodayo
	R'000	R'000	R'000	R'000	R'000	R'000
Ukuphathwa Kwenkampani kanye Nezezimali	12 550	11 353	1 197	11 921	11 379	542
<b>Isamba</b>	<b>12 550</b>	<b>11 353</b>	<b>1 197</b>	<b>11 921</b>	<b>11 379</b>	<b>542</b>

### 3.1.2. Uhlelo olungaphansi kolunye 1.2: Ezikandabazabantu

#### A. Inhloso Yohlelo

Ukuhlinzeka ngemisebenzi yokweseka abasebenzi benkampani.

#### B. Incazelo:

##### B.1 Uhlaka

UMnyango Kandabazabantu ulawula ezabasebenzi kanye nokulandelwa kwemigomo yemithetho ngabasebenzi .

##### B.2 IMinyango ebhekele ukwenza lo msebenzi

##### UMnyango Kandabazabantu

Imiphumela: izinjongo ezinqala	Izinyathelo ezizothathwa ukuphumelelisa izinjongo	Ulwazi okususelwa kulo	Izinkomba zokwenziwa komsebenzi ezincike ebufakazini futhi okulula ukuzikala zowezi-2015/2016	Izinkomba zokwenziwa komsebenzi ezincike ebufakazini futhi okulula ukuzikala zowezi- 2016/2017	Izinkomba zokwenziwa komsebenzi ezincike ebufakazini futhi okulula ukuzikala zowezi-2017/2018	Izinkomba zokwenziwa komsebenzi ezincike ebufakazini futhi okulula ukuzikala zowezi-2018/2019	Izinkomba zokwenziwa komsebenzi ezincike ebufakazini futhi okulula ukuzikala zowezi-2019/2020
3. Ukweseka ngempumelelo kanye nokusebenzela ukufeza izidingo zabasebenzi benkampani	Ukuhlinzeka ngokuqeqeshelwa amakhono azoqinisekisa ukuthi kunabasebenzi abanamakhono adingekayo asezingeni eliphezulu	Ingxenye engama-99% yohlelo lokuqeqesha iqalile ukusebenza zingama-31 kuNdasa wezi-2015	Ingxenye engama-90% yohlelo lokuqeqesha iqala ukusebenza zingama-31 kuNdasa minyaka yonke	Ingxenye engama-90% yohlelo lokuqeqesha iqala ukusebenza zingama-31 kuNdasa minyaka yonke	Ingxenye engama-90% yohlelo lokuqeqesha iqala ukusebenza zingama-31 kuNdasa minyaka yonke	Ingxenye engama-90% yohlelo lokuqeqesha iqala ukusebenza zingama-31 kuNdasa minyaka yonke	Ingxenye engama-90% yohlelo lokuqeqesha iqala ukusebenza zingama-31 kuNdasa minyaka yonke
	Ukwelekelela abaphathi ekuqaliseni uhlelo lokulawulwa komsebenzi	Ukuhlolwa kwesikhashana kanye nokokugcina kokwenziwa komsebenzi kwenziwa ngesikhathi kuNdasa wezi-2015	Izivumelwano zokwenza umsebenzi zenziwa mhla zingama-31 kuNdasa kuphinde kwenziwe uhlelo lokuhlola ukwenziwa komsebenzi kabili ngonyaka.	Izivumelwano zokwenza umsebenzi zenziwa mhla zingama-31 kuNdasa kuphinde kwenziwe uhlelo lokuhlola ukwenziwa komsebenzi kabili ngonyaka.	Izivumelwano zokwenza umsebenzi zenziwa mhla zingama-31 kuNdasa kuphinde kwenziwe uhlelo lokuhlola ukwenziwa komsebenzi kabili ngonyaka.	Izivumelwano zokwenza umsebenzi zenziwa mhla zingama-31 kuNdasa kuphinde kwenziwe uhlelo lokuhlola ukwenziwa komsebenzi kabili ngonyaka.	Izivumelwano zokwenza umsebenzi zenziwa mhla zingama-31 kuNdasa kuphinde kwenziwe uhlelo lokuhlola ukwenziwa komsebenzi kabili ngonyaka.

### Izinjongo zamasu okusebenza, izinkomba zokwenziwa komsebenzi, okuhlosiwe okuhleliwe kanye nokuhlosiwe okwenziwe ngempela

Imiphumela: izinjongo ezinqala	Okwenziwe ngempela ngonyaka wezi-2014-2015	Okuhlosiwe okuhleliwe ngonyaka wezi-2015-2016	Okwenziwe ngempela ngonyaka wezi-2015-2016	Umehluko phakathi kokwenziwe ngempela nokuhlosiwe ngonyaka wezi-2015-2016	Ukuphawula ngomehluko
3. Ukweseka ngempumelelo kanye nokusebenzela ukufeza izidingo zabasebenzi benkampani	Okuziwe. Ingxenye engama-99% ohlelo lokuqeqesha yaphothulwa ngasekupheleni kuNdasa wezi- 2015	Ingxenye engama- 90% yohlelo lokuqeqesha iqalisa ukusebenza zingama-31 kuNdasa minyaka yonke	Okuziwe. Uhlelo lokuqeqesha luphothulwe ngokuphelele (100% ) ekupheleni kukaNdasa wezi-2015	Akukho	N/A
	Okuziwe. Ukubuyekeswa kwesigamu sokuqala sonyaka kwaphothulwa ngoMfumfu wezi-2014, kanti ukubuyekeswa kwesibili kwaphothulwa ngoMbaso wezi- 2015.	Izivumelwano zokwenza umsebenzi zenziwa mhla zingama-31 kuNdasa kuphinde kwenziwe uhlelo lokuhlola ukwenziwa komsebenzi kabili ngonyaka.	Okuziwe. Ukubuyekeswa kwesigamu sokuqala sonyaka kwaphothulwa ngoMfumfu wezi-2015, kanti ukubuyekeswa kwesibili kwaphothulwa ngoMbaso wezi- 2016.	Akukho	N/A



## Izinjongo zamasu okusebenza, izinkomba zokwenziwa komsebenzi, okuhlosiwe okuhleliwe kanye nokuhlosiwe okwenziwe ngempela

Imiphumela: izinjongo ezinqala	Izinyathelo ezizothathwa ukuphumelelisa izinjongo	Izinkomba zokwenziwa komsebenzi ezincike ebufakazini futhi okulula ukuzikalala zowezi-2015-2016	Okwenziwe ngempela ngonyaka wezi-2014-2015	Okuhlosiwe okuhleliwe onyakeni wezi-2015-2016	Okwenziwe ngempela ngonyaka wezi-2015-2016	Umehluko phakathi kokwenziwe ngempela nokuhlosiwe ngonyaka wezi-2015-2016	Ukuphawula ngomehluko
3.1 Ukuqinisekisa ukuqhubeka nokuqasha abasebenzi abanamakhono, ithalente futhi abanogqozi lokusebenza ukuze bakwazi ukuhlangabezana nezidingo zenkampani.	Ukuqaliswa kokuqasha ngendlela efaneleyo, ukuqeqesha nokuthuthukisa kanye nokuphathwa kwamazinga okwenziwa komsebenzi.	Ukulandela uhlelo olukhona njalo ngomhla lu-1 kuNdasa minyaka yonke, okungukuthi indlela yokuqasha, ukuqeqeshwa kanye nohlelo lokuthuthukiswa ngokunjalo nohlelo lokuhlolwa kokwenziwa komsebenzi	1	1	1	0	N/A
3.2 Ukuphathwa, ukuqapha kanye nokuhlola ngempumelelo uhlelo lokuqasha abanye abasebenzi ezikhundleni zabanye.	Ukubuyekeza minyaka yonke isibalo sabasebenzi abashiyayo emsebenzini nalabo abasekhona.	Ukubika ngesibalo sabasebenzi abashiyayo emsebenzini nalabo abasekhona njalo ngenyanga	12	12	12	0	N/A
		Izinga lezikhala zemisebenzi lingaphansi kwama-10%	New	10%	10.50%	0.50%	Abaphathi bayayibheka indaba yomehluko wama-0.5%.
		Ukubuyekeza izikhala zomsebenzi esezigcwalisiwe ziqhathaniswa nalezo ezibekelwe isabelomali bese kubikwa ngazo emihlanganweni yabaphathi nyanga zonke.	12	12	12	0	N/A
3.3 Ukulandela imigomo yemithetho yokuQasha Ngokulingana	Ukubuyekwezwa koHlelo Lokuqasha Ngokulingana	Ukubika ngenqubekela phambili yohlelo lokuqasha ngokulingana iqhathaniswa nohlelo njalo kwekota.	4	4	4	0	N/A
3.4 Ukuqeqesha nokuthuthukisa	Ukuhlinzeka ngokuqeqeshelwa amakhono azohlomisa abasebenzi ukuze benze umsebenzi wabo ngendlela eseqophelweni eliphezulu.	Ukusungula uhlelo lokuqeqesha lokuthuthukisa/isabelomali minyaka yonke kanye nokuqinisekisa ukuqalisa kokusebenza kwalo ekupheleni kukaNdasa minyaka yonke.	1	1	1	0	N/A
		Ingxenywe engama-90% yohlelo lokuqeqesha kanye nesabelomali kuzobe sekuphuthulwe ngempumelelo mhla zingama-31 kuNdasa waminyaka yonke.	99%	90%	100%	10%	Ukuphathwa ngendlela efanele kohlelo kwenze ukuthi luqalise ukusebenza ngokuphelele (100%)
	Ukubuyekwezwa kokwenziwa komsebenzi okwenziwa kabili ngonyaka kubo bonke abasebenzi.	Ukuphuthulwa kokubuyekwezwa kokwenziwa komsebenzi kubo bonke abasebenzi okuzokwenziwa kabili ngonyaka.	2	2	2	0	N/A
3.5 Ukuqinisekisa isimo esizinzile sendawo yokusebenza kwe-IR	Ukwakhiwa kanye nokunakekelwa kophiko olubhekele ubudlelwano bokusebenzisana phakathi komqashi nabasebenzi	Ukubika ngokulalelwa kokuqondiswa kwezigwegwe okwenzekile njalo ngekota	Yintsha	4	4	0	N/A
		Ukuhlangana kuxoxiswane ngezivumelwano zamaholo neSithangami Sezingxoxo Zamaholo Esididiyele	1	1	1	0	N/A

## Ukuxhumanisa ukwenziwa komsebenzi nesabelomali

	2015/2016			2014/2015		
	Isabelomali	Ekhona	(eyeqile)/ Eshodayo	Isabelomali	Ekhona	(eyeqile)/ Eshodayo
	R'000	R'000	R'000	R'000	R'000	R'000
<b>Ezilandabazabantu</b>	<b>2 362</b>	<b>2 324</b>	<b>37</b>	<b>2 344</b>	<b>2 417</b>	<b>(73)</b>
<b>Isamba</b>	<b>2 362</b>	<b>2 324</b>	<b>37</b>	<b>2 344</b>	<b>2 417</b>	<b>(73)</b>

### 3.1.3. UHlelo olungaphansi kolunye 1.3: IMisebenzi Yokweseka

#### A. Inhloso yohlelo

Ukuhlinzeka ngemisebenzi yokweseka ngengqalasisinda, imali yokuqalisa umsebenzi kanye nokuvikeleka

#### B. Incenzo:

##### B.1 Uhlaka

UMnyango Wemisebenzi Yokweseka lwesekwa ngumnyango wezokunakekela, indawo yokusebenzela eseMayville kanye nezokuvikeleka.

##### B.2 IMinyango ebhekele ukwenza lo misebenzi

UMnyango wemisebenzi yokweseka, indawo yokusebenzela eseMayville kanye nezokuvikeleka

Imiphumela: izinjongo ezinqala	Izinyathelo ezizothathwa ukuphumelelisa izinjongo	Ulwazi okususelwa kulo	Izinkomba zokwenziwa komsebenzi ezincike ebufakazini futhi okulula ukuzikala zowezi-2015/2016	Izinkomba zokwenziwa komsebenzi ezincike ebufakazini futhi okulula ukuzikala zowezi-2016/2017	Izinkomba zokwenziwa komsebenzi ezincike ebufakazini futhi okulula ukuzikala zowezi-2017/2018	Izinkomba zokwenziwa komsebenzi ezincike ebufakazini futhi okulula ukuzikala zowezi-2018/2019	Izinkomba zokwenziwa komsebenzi ezincike ebufakazini futhi okulula ukuzikala zowezi-2019/2020
Ukuhlinzeka ngendlela esebenzayo, enempumelelo futhi ephiphile yokulawulwa kwempahla	Ukwenza uhlelo oluphelele lokwesekwa kwengqalasisinda kanye nezokuphepha	Uhlelo lokweseka nezokuphepha lwaselukhona mhla zingama-31 kuNdasa wezi-2015. Inqubekela phambili waminyaka yonke kwabikwa ngayo emihlanganweni yabaphathi	Uhlelo olucacile ngokwelekelelwa ekuphathweni kwengqalasisinda kanye nohlelo lwezokuphepha lu-1 kuNhlolanja minyaka yonke kanye nokubika ngokuqhubekayo zinyanga zonke.	Uhlelo oluphelele lokwesekwa kwengqalasisinda kanye nezokuphepha lube selukhona mhla lu-1 kuNhlolanja waminyaka yonke futhi kubikwe ngenqubekela phambili yanyanga zonke.	Uhlelo oluphelele lokwesekwa kwengqalasisinda kanye nezokuphepha lube selukhona mhla lu-1 kuNhlolanja waminyaka yonke futhi kubikwe ngenqubekela phambili yanyanga zonke.	Uhlelo oluphelele lokwesekwa kwengqalasisinda kanye nezokuphepha lube selukhona mhla lu-1 kuNhlolanja waminyaka yonke futhi kubikwe ngenqubekela phambili yanyanga zonke.	Uhlelo oluphelele lokwesekwa kwengqalasisinda kanye nezokuphepha lube selukhona mhla lu-1 kuNhlolanja waminyaka yonke futhi kubikwe ngenqubekela phambili yanyanga zonke.

### Izinjongo zamasu okusebenza, izinkomba zokwenziwa komsebenzi, okuhlosiwe okuhleliwe kanye nokuhlosiwe okwenziwe ngempela

Imiphumela: izinjongo ezinqala	Okwenziwe ngempela ngonyaka wezi- 2014-2015	Okuhloswe okuhleliwe ngonyaka wezi- 2015-2016	Okwenziwe ngempela ngonyaka wezi-2015- 2016	Umehluko phakathi kokwenziwe ngempela nokuhlosiwe ngonyaka wezi-2015- 2016	Ukuphawula ngomehluko
Ukuhlinzeka ngohlelo olusebenzayo, olusheshayo futhi oluphelele lokulawulwa kwempahla	Okuzuziwe. Izinhlelo zokweseka kanye nezokuphepha zavunywa mhla lu-1 kuNhlolanja. Kwabikwa ngenqubekela phambili kuyo yonke imihlangano yabaphathi yanyanga zonke	Uhlelo oluphelele lokwesekwa kwengqalasisinda kanye nezokuphepha lube selukhona mhla lu-1 kuNhlolanja waminyaka yonke futhi kubikwe ngenqubekela phambili yanyanga zonke.	Okuzuziwe. Izinhlelo zokweseka kanye nezokuphepha zavunywa mhla lu-1 kuNhlolanja. Kwabikwa ngenqubekela phambili kuyo yonke imihlangano yabaphathi yanyanga zonke	Akukho	N/A

### Izinkomba ezinqala zokwenziwa komsebenzi, okuhlosiwe okuhleliwe kanye nokwenziwe ngempela

Imiphumela: izinjongo ezinqala	Izinyathelo ezizothathwa ukuphumelelisa izinjongo	Izinkomba zokwenziwa komsebenzi ezincike ebufakazini futhi okulula ukuzikala zowezi-2015-2016	Okwenziwe ngempela ngonyaka wezi-2014-2015	Okuhloswe okuhleliwe ngonyaka wezi-2015-2016	Okwenziwe ngempela ngonyaka wezi-2015- 2016	Umehluko phakathi kokwenziwe ngempela nokuhlosiwe ngonyaka wezi-2015- 2016	Ukuphawula ngomehluko
4.1 Ukuhlinzeka ngemisebenzi yokweseka efanele, esheshayo futhi ephiphile yengqalasisinda	Ukuqhamuka kanye nokuqalisa kokusebenza ngesikhathi esifanele kohlelo olusheshayo futhi olunempumelelo lokunakekelwa kwezimoto impahla yokusebenza kanye nezakhiwo mhla lu-1 kuNhlolanja waminyaka yonke	Imibiko ebhaliwe yanyanga zonke yokunakekela kanye nempendulombiko eminyangweni efanele	12	12	12	0	N/A
4.2 Ukuthola izimali zoxhaso zezindleko ezinkulu ngokuhlanganyela nophiko lwezokumaketha kanye nolwemisebenzi edidiyele futhi nokuxhumana ne-CEO	Ukusungulwa nokuqalisa kokusenza koHlelo Lonyaka Lokulawula Ukusetshenziswa Kwemali Yoxhaso Lokuqalisa Umsebenzi lokufuna Imali yoxhaso lwemiklamo emikhulu.	Uhlelo Lonyaka Lokulawula Ukusetshenziswa Kwemali Yoxhaso Lokuqalisa Umsebenzi mhla zingama-28 kuNhlolanja waminyaka yonke.	1	1	1	0	N/A
4.3 Ukugcina isimo sendawo yokusebenza sinempilo futhi siphephile.	Ukuqhamuka kanye nokuqalisa ukusebenza kohlelo lwezempilo nokuphepha oluhambisana nemithetho yezeMpilo Nokuphepha.	Ukubuyekeza uHlelo Lwezempilo Nokuphepha base kuthunyelwa umbiko mhla lu-1 kuNhlaba.	1	1	1	0	N/A
		Imihlangano eba njalo ngekota yezeMpilo Nokuphepha enamaminithi aqoshiwe	4	4	4	0	N/A
4.4 Ukuqikelela ukunakekelwa kahle kwezimoto ze-Playhouse.	Ukubuyekeza, ukulungisa kanye nokuqalisa kokusebenza kohlelo lokunakekelwa kwezimoto.	Uhlelo lokunakekelwa kwezimoto kufanele lube selukhona mhla lu-1 kuMbasa waminyaka yonke futhi luyaqalise ukusebenza njalo njalo.	1	1	1	0	N/A

## Ukuxhumanisa ukwenziwa komsebenzi nesabelomali

	2015/2016			2014/2015		
	Isabelomali	Ekhona	(eyeqile)/ Eshodayo	Isabelomali	Ekhona	(eyeqile)/ Eshodayo
	R'000	R'000	R'000	R'000	R'000	R'000
Imisebenzi Yokweseka	23 416	20 327	3 089	22 592	19 571	3 021
<b>Isamba</b>	<b>23 416</b>	<b>20 327</b>	<b>3 089</b>	<b>22 592</b>	<b>19 571</b>	<b>3 021</b>

### 3.2 UHlelo 2: Ukuthuthukiswa Kwamabhizinisi

#### 3.2.1 UHlelo Olungaphansi kolunye 2.1: Ezobuciko, iziMakethe kanye Nemisebenzi Yezobuchwepheshe

##### A. Inhloso yohelo

Ukudidiyela kanye nokwethulwa kwemibukiso, amakhonsathi kanye nemicimbi yezobuciko ngokweminxa ehluahlukene.

##### B. Incazelo:

###### B.1. Uhlaka

UMnyango Wezobuciko ubhekele ezobuciko kanye nezinhlelo zezokuphatha.

UMnyango Wezokumaketha lubhekele ezokuxhumana kanye nokudayisa.

UMnyango Wemisebenzi Yezobuchwepheshe lubhekele ukuxhunywwa kwesiteji ngobuchule.

###### B.2. IMinyango ebhekele ukwenza lo msebenzi

uMnyango Wezobuciko, oWezokumaketha kanye Nowemisebenzi Yezobuchwepheshe.

Imiphumela: izinjongo ezinqala	Izinyathelo ezizothathwa ukuphumelelisa izinjongo	Ulwazi okususelwa kulo	Izinkomba zokwenziwa komsebenzi ezincike ebufakazini futhi okulula ukuzikala zowezi-2015/2016	Izinkomba zokwenziwa komsebenzi ezincike ebufakazini futhi okulula ukuzikala zowezi- 2016/2017	Izinkomba zokwenziwa komsebenzi ezincike ebufakazini futhi okulula ukuzikala zowezi-2017/2018	Izinkomba zokwenziwa komsebenzi ezincike ebufakazini futhi okulula ukuzikala zowezi-2018/2019	Izinkomba zokwenziwa komsebenzi ezincike ebufakazini futhi okulula ukuzikala zowezi-2019/2020
Ukudidiyela kanye nokwethulwa kwemibukiso ehlelekile futhi efundisayo.	Ukusungula uHlelo Lonyaka Lwezobuciko olubandakanya imibukiso yezobuciko ehlelekile nethuthukisayo.	UHlelo Lwezobuciko lonyaka ophele mhlaka zingama-31 kuNdasa wezi-2015 oluphuthulwe mhlaka zingama-28 kuNhloholanjanja wezi-2014.	Ukuba khona koHlelo Lwezobuciko oseluphuthuliwe mhlaka zingama-28 kuNhloholanjanja.	Ukuba khona koHlelo Lwezobuciko oseluphuthuliwe mhlaka zingama-28 kuNhloholanjanja.	Ukuba khona koHlelo Lwezobuciko oseluphuthuliwe mhlaka zingama-28 kuNhloholanjanja.	Ukuba khona koHlelo Lwezobuciko oseluphuthuliwe mhlaka zingama-28 kuNhloholanjanja.	Ukuba khona koHlelo Lwezobuciko oseluphuthuliwe mhlaka zingama-28 kuNhloholanjanja.

#### Izinjongo zamasu okusebenza, izinkomba zokwenziwa komsebenzi, okuhlosiwe okuhleliwe kanye nokuhlosiwe okwenziwe ngempela

Imiphumela: izinjongo ezinqala	Okwenziwe ngempela ngonyaka wezi-2014-2015	Okuhlosiwe okuhleliwe ngonyaka wezi- 2015-2016	Okwenziwe ngempela ngonyaka wezi-2015- 2016	Umehluko phakathi kokwenziwe ngempela nokuhlosiwe ngonyaka wezi-2015- 2016	Ukuphawula ngomehluko
Ukudidiyela kanye nokwethulwa kwemibukiso ehlelekile futhi efundisayo.	Okwenziwe. Kwaphothulwa uHlelo Lonyaka Lwezobuciko zingama-28 kuNhloholanjanja	Ukuba khona koHlelo Lwezobuciko oseluphuthuliwe mhlaka zingama-28 kuNhloholanjanja	Okwenziwe. Kwaphothulwa uHlelo Lonyaka Lwezobuciko zingama-28 kuNhloholanjanja	Akukho	N/A

## Izinjongo zamasu okusebenza, izinkomba zokwenziwa komsebenzi, okuhlosiwe okuhleliwe kanye nokuhlosiwe okwenziwe ngempela

Imiphumela: izinjongo ezinqala	Izinyathelo ezizothathwa ukuphumelelisa izinjongo	Izinkomba zokwenziwa komsebenzi ezincike ebufakazini futhi okulula ukuzikala zowezi-2015-2016	Okwenziwe ngonyaka wezi-2014-2015	Okuhloswe okuhleliwe ngonyaka wezi-2015-2016	Okwenziwe ngempela ngonyaka wezi-2015-2016	Umehluko phakathi kokwenziwe ngempela nokuhlosiwe ngonyaka wezi-2015-2016	Ukuphawula ngomehluko	
1.1 Ukudidiyela kanye nokwethula imibukiso yezobuciko, ejabulisayo futhi efundisayo (kuncike ekutheni ikhona yini imali)	Ukusungula uHlelo Lonyaka Lwezobuciko. (AAP)	I- AAP ephothulwe mhla zingama-28 kuNholanja, izobandakanya lokhu okulandelayo:						
	Ukuqalisa kokusebenza koHlelo Lonyaka Lwezobuciko zingama-31 kuNdasa minyaka yonke	a) Imidlalo/umculo wesintu		2	2	2	0	N/A
		b) Imidlalo yasesiteji emisha		3	3	4	1	Kwenziwa imibukiso eyengeziwe ngenxa yokuthi izihlele kanye namaciko ayedinga engaphezu kweyayihleliwe
		c) Idili Lezobuciko Labesifazane baseNingizimu Afrika		12	4	14	10	Kwenziwa imibukiso eyengeziwe ngenxa yokuthi izihlele kanye namaciko ayedinga engaphezu kweyayihleliwe
		d) IziNhlelo Zezikole		6	2	4	2	Kwenziwa imibukiso eyengeziwe ngokuhambisana nesidingo sokufundisa kanye nokuqwashisa abafundi ngesihlaba esikhona emphakathini. Isb. Obaba abadala abathandana nezingane, ukuhlaselwa kobhejane.
		e) UMhabulo Wezobuciko		13	11	14	3	Kwethulwa amakhonsathi ama-3 engeziwe ngenyanga kaZibandlela
		f) Isikhathi samaholide kaKhisimusi		4	3	3	0	N/A
		g) Imibukiso kanye Nemicimbi eyenziwa ngokuhlanganyela		18	10	16	6	Kwavuleka amathuba okwelekelela abasebenzi bezobuciko abengeziwekanye nabadidiyeli kube kungekho zindleko ezengeziweno.
		h) UHlelo Lomphakathi Lokuhlomisana Ngolwazi Kwezobuciko		5	3	8	5	Kwenziwa imibukiso eyengeziwe emi-5 ngokwesabemali ehleliwe. Ababeyingxenyela yalolu hlelo bakwazi ukubamba iqhaza emidlalweni ehlukene futhi bakwazi ukuveza amakhono abo.
		i) Imibukiso kanye Nemicimbi eyenziwa ngabaqashwe ngaphandle		52	20	60	40	Isidingo sendawo yokusebenzela saba ngaphezu kwalokhu okwakulindelekile
		j) Imibukiso eyenziwa esiteji esingumhambanendlwana		68	40	40	0	N/A
k) Imibukiso yantambama emva komsebenzi (Sundowners)		15	12	17	5	Kwenziwa imibukiso eyengeziwe ngenyanga yedili lezobuciko babesifazane ukuze kusatshalaliswe izinhlelo ezikhona.		
1.2 Ukuqinisekisa ukulingana ezinhlelweni zethu zezobuciko	-AAP izoqinisekisa ukuthi okungenani bangama-80% abantu ababencishwe amathuba phambilini ababamba iqhaza minyaka yonke.	Ithimba lezobuciko kanye nohlelo lontanga lokubuyekeza ukuqinisekisa ukuthi Isilinganiso okungenani sama-80% sabantu ababencishwe amathuba phambilini babamba iqhaza minyaka yonke.	85%	80%	91%	11%	Ukwenziwa kwemibukiso eyengeziwe kwasenza sakwazi ukwenyusa izinga lokufinyelela kubantu ababencishwe amathuba phambilini	

Imiphumela: izinjongo ezinqala	Izinyathelo ezizothathwa ukuphumelelisa izinjongo	Izinkomba zokwenziwa komsebenzi ezincike ebufakazini futhi okulula ukuzikala zowezi-2015-2016	Okwenziwe ngempela ngonyaka wezi-2014-2015	Okuhloswe okuhleliwe ngonyaka wezi-2015-2016	Okwenziwe ngempela ngonyaka wezi-2015-2016	Umehluko phakathi kokwenziwe ngempela nokuhlosiwe ngonyaka wezi-2015-2016	Ukuphawula ngomehluko	
1.3 Ukwenzela i-Playhouse Company igama nokuyikhulisa, ukumaketha imibukiso edidiyelwe ngaphakathi kanye nokuzama ukuthola uxhaso lwemibukiso nokusebenzisana	Ukwakha ubudlelwano bokusebenzisana nabemithombo yokwazisa.	Ukwakhela inkampani igama elihle kanye nokubambisana nabemithombo yokwazisa kwama-R900 000 minyaka yonke.	R 22 537 443	R 2 000 000	R 35 841 076	R 33 841 076	Asikho isiqiniseko sokusatshaliswa kolwazi. Inani lempahla elingabalwa ngemali leqa kulokho okwakulindelekile.	
	Ukusungula imikhankaso yokumaketha imibukiso edidiyelwe ngaphakathi ukuze kutholakale uxhaso lwayo lwezezimali kanye nokusebenzisana	Uhlelo lwezokumaketha okufanele lube seluphothuliwe zingama-28 kuNhlolanja minyaka yonke.		1	1	1	0	N/A
	Ukuqinisa ubudlelwano nemiphakathi yezobuciko	Ukuba khona kohlelo lwezokuMaketha mhla zingama-28 kuNhlolanja minyaka yonke.			1	1	0	N/A
1.4 Imisebenzi Yezobuchwepheshe Yasesiteji: Ukuqinisekisa ukuthi zonke izindawo zemidlalo yeshashalazi kanye nezinsizakusebenza, uMsindo, ukuKhanyisa, iMpahla Yokugqoka kanye neSitudyo Sokurekhoda kumi ngomumo	Ukubuyekeza kanye nokuqalisa kokusebenza kwezinhlelo zokunakekela zonke izindawo kanye nezinsizakusebenza zobuciko: uMsindo, ukuKhanyisa, iMpahla Yokugqoka kanye neSitudyo Sokugqoka.	Ukuba khona kom-biko wanyanga zonke wokunakekela onobufakazi bokwenziwa ngcono kwazo zonke izindawo kanye nezinsizakusebenza, uMsindo, ukuKhanyisa, iMpahla Yokugqoka kanye neSitudyo Sokugqoka.	12	12	12	0	N/A	
1.5 Ukwenza umsebenzi osez-ingeni eliphezulu wokwamukela nokunakekela amakhasimende ekuNgeneni.	Ukwenza uhlelo oluqhubekayo lokuhlola ukweneliseka kwamakhasimende.	UMBiko Wonyaka Ngokuhlolwa Kokweneliseka Kwamakhasimende okwenziwa nyanga zonke.	12	12	12	0	N/A	

### Ukuxhumanisa ukwenziwa komsebenzi nesabelomali

	2015/2016			2014/2015		
	Isabelomali	Ekhona	(eyeqile)/ Eshodayo	Isabelomali	Ekhona	(eyeqile)/ Eshodayo
	R'000	R'000	R'000	R'000	R'000	R'000
1. Imisebenzi Yezobuciko kanye Neyezobuchwepheshe	29 500	26 940	2 561	26 362	24 824	1 538
<b>Isamba</b>	<b>29 500</b>	<b>26 940</b>	<b>2 561</b>	<b>26 362</b>	<b>24 824</b>	<b>1 538</b>

### 3.3. UHlelo 3: Imali Engenayo

#### A. Inhloso yohlelo

Ukwenzela kube khona imali engenayo.

#### B. Incazelo:

##### B.1 UHlaka

ngezinto ezisetsenziswa esiteji.

Umnyango wezezimali ubhekele imali engena ngokutshalwa kwezimali, umnyango wezobuciko ngemali yemibukiso eqondene nezobuciko kanye nomyango wemisebenzi yokweseka ngemali yerenti, yempahla yokugqoka esiteji, yemidlalo kanye nengena

##### B.2 IMinyango eqondene

uMnyango wezezimali, owezobuciko kanye nowemisebenzi yokweseka

Imiphumela: izinjongo ezinqala	Izinyathelo ezizothathwa ukuphumelelisa izinjongo	Ulwazi okususelwa kulo	Izinkomba zokwenziwa komsebenzi ezincike ebufakazini futhi okulula ukuzikala zowezi-2015/2016	Izinkomba zokwenziwa komsebenzi ezincike ebufakazini futhi okulula ukuzikala zowezi- 2016/2017	Izinkomba zokwenziwa komsebenzi ezincike ebufakazini futhi okulula ukuzikala zowezi-2017/2018	Izinkomba zokwenziwa komsebenzi ezincike ebufakazini futhi okulula ukuzikala zowezi-2018/2019	Izinkomba zokwenziwa komsebenzi ezincike ebufakazini futhi okulula ukuzikala zowezi-2019/2020
Ukwandisa imithombo lapho inkampani ithola khona imali.	Ukuqoqa uxhasomali lwengqalasizinda kanye nezinye izidingo zenkampani emithonjeni eyehlukahlukene ukuze lezo zimali zifakwe ohlelweni lwesabelomali sonyaka.	Isabelomali esesiphuthuliwe esifaka nemithombo exhase ngemali sivunye nguMkhandlu mhla ziyi-15 kuMasingana wezi-2015.	Isabelomali esesiphuthuliwe esifaka nemithombo exhase ngemali mhla zingama- 28 kuNhlolanja.	Isabelomali esesiphuthuliwe esifaka nemithombo exhase ngemali mhla zingama- 28 kuNhlolanja.	Isabelomali esesiphuthuliwe esifaka nemithombo exhase ngemali mhla zingama- 28 kuNhlolanja.	Isabelomali esesiphuthuliwe esifaka nemithombo exhase ngemali mhla zingama- 28 kuNhlolanja.	Isabelomali esesiphuthuliwe esifaka nemithombo exhase ngemali mhla zingama- 28 kuNhlolanja.

### Izinjongo zamasu okusebenza, izinkomba zokwenziwa komsebenzi, okuhlosiwe okuhleliwe kanye nokuhlosiwe okwenziwe ngempela Izinjongo zamasu okusebenza

Imiphumela: izinjongo ezinqala	Okwenziwe ngempela ngonyaka wezi- 2014-2015	Okuhloswe okuhleliwe ngonyaka wezi- 2015-2016	Okwenziwe ngempela ngonyaka wezi-2015- 2016	Umehluko phakathi kokwenziwe ngempela nokuhlosiwe ngonyaka wezi- 2015- 2016	Ukuphawula ngomehluko
Ukwandisa imithombo lapho inkampani ithola khona imali.	Okuzuziwe. Isabelomali esesiphuthuliwe esifaka nemithombo exhase ngemali sifakiwe kwisabelomali esavunywya uMkhandlu ngoMasingana	Isabelomali esesiphuthuliwe esifaka nemithombo exhase ngemali mhla zingama- 28 kuNhlolanja.	Okuzuziwe. Isabelomali esesiphuthuliwe esifaka nemithombo exhase ngemali sifakiwe kwisabelomali esavunywya uMkhandlu ngoMasingana	Akukho	N/A

### Izinkomba ezinqala zokwenziwa komsebenzi, okuhlosiwe okuhleliwe kanye nokwenziwe ngempela

Imiphumela: izinjongo ezinqala	Izinyathelo ezizothathwa ukuphumelelisa izinjongo	Izinkomba zokwenziwa komsebenzi ezincike ebufakazini futhi okulula ukuzikala zowezi- 2015-2016	Okwenziwe ngempela ngonyaka wezi- 2014-2015	Okuhloswe okuhleliwe ngonyaka wezi- 2015-2016	Okwenziwe ngempela ngonyaka wezi- 2015- 2016	Umehluko phakathi kokwenziwe ngempela nokuhlosiwe ngonyaka wezi- 2015- 2016	Ukuphawula ngomehluko
5.1 Ukwandisa imithombo emikhulu engenisa imali	Ukuhlanganisa kanye nokuqalisa kokusebenza kohlelo oluphelele lwemali enkulu engenayo	U-CFO kumele ahlanganise imali enkulu engenile ukuze lbe yingxenywe yesabelomali, esizobe sesikhona mhla zingama-28 kuNhlolanja waminyaka yonke.	2	2	2	0	N/A
5.2 Ukutshalwa kwezimali: Imali eziyinzuzo engene ngenxa yokutshalwa kwezimali iqinisekisa ululandelwa kwemigomo yeNqubomgomo Yokutshalwa Kwezimali	Ukutshala Imali emabhangwe amakhulu ezweni ngezilinganiso zamanani enzuzo ezingaphansi kwama -5%.	Ukuthola amabhangwe amakhulu okuzotshalwa kuwo imali ngezilinganiso zamanani enzuzo ezingaphazulu kwama -5%.	Yes	Yes	Yes	0	N/A
5.3 Imali engenile ngenxa yokuqashisela abantu bangaphandle: ngeziteji ezisesthenziswa ngokuhlanganyela kanye nalezi ezingomahamba nendwana	Ukusungula kuphinde kuqalise ukusebenza kohlelo ukuze kuphuyelelwe isabelomali esihlosiwe esakhelwe ukuqashisela abantu bangaphandle ngezindawo zemidlalo yeshashalazi.	Ukuqashiswa kwendawo yemidlalo yeshashalazi ngabantu bangaphandle ukuze kufinyelelwe kuma-90% emali ehlelwe ukuba ingene ngonyaka.	385%	90%	420%	330%	Isidingo sezindawo zemibukiso saba ngaphezu kwalokho okulindelekile
5.4 Abaqashile, Izimpahla zokugqoka, imidlalo kanye nezinto ezisetshenziswa ngabalangisi esiteji(Props)	Ukuqinisekisa ukuthi kunemali engenayo ngokuqashiswa kwendawo yokusebenzela, impahla yokugqoka uma kunemidlalo yasestheji, imidlalo kanye nezinto ezisetshenziswa esiteji, lokhu kufanele kuhambisane nokuhlosiwe okuhlelwe kwisabelomali.	Abaqashile, ukuqashiswa ngempahla yokugqoka esiteji, imidlalo kanye nezinto ezisetshenziswa esiteji ukuze kufinyelelwe kuma-75% emali ehlelwe ukuba ingene ngonyaka	132%	75%	97%	22%	Isidingo sendawo yokusebenzela, impahla egqokwa esiteji, imidlalo kanye nezinto ezisetshenziswa esiteji kweqa esidingweni uma kuqathaniswa neminyaka ephambili

### Ukuxhumanisa ukwenziwa komsebenzi nesabelomali

	2015/2016			2014/2015		
	Isabelomali	Ekhona	(eyeqile)/Eshodayo	Isabelomali	Ekhona	(eyeqile)/Eshodayo
	R'000	R'000	R'000	R'000	R'000	R'000
Ukuhlanganiswa Kwemali Engenile	10 676	13 498	(2 822)	9 071	11 866	(2 795)
<b>Isamba</b>	<b>10 676</b>	<b>13 498</b>	<b>(2 822)</b>	<b>9 071</b>	<b>11 866</b>	<b>(2 795)</b>

## 4. ULWAZI OLUFINGQIWE LWEZEZIMALI

### 4.1. Ukuqoqwa kwemali engenayo

Imithombo engeniswa imali	2015/2016			2014/2015		
	Isabelomali	Ekhona	(eyeqile)/ Eshodayo	Isabelomali	Ekhona	(eyeqile)/ Eshodayo
	R'000	R'000	R'000	R'000	R'000	R'000
Izibonelelo – Imali Yokusebenza	50 543	52 713	(2 170)	54 332	52 780	1 552
Izibonelelo – Imali Yokuqalisa Umsebenzi	6 000	23 015	(17 015)	19 400	6 443	12 957
Imali engenayo	6 000	7 257	(1 257)	4 508	5 138	(630)
Imali engeniswa yimibukiso	2 499	3 116	(617)	2 380	3 274	(894)
Imali yerenti	407	413	(6)	370	325	45
Imali etholakale ngezinye izinto	1 770	1 831	(61)	1 813	2 003	(190)
Imali yoxhaso engenile	0	882	(882)	0	1 126	(1 126)
<b>Isamba</b>	<b>67 219</b>	<b>89 226</b>	<b>(22 007)</b>	<b>82 803</b>	<b>71 089</b>	<b>11 714</b>

### 4.2. Imali esetshenziselwe izinhlelo

Igama loHlelo	2015/2016			2014/2015		
	Isabelomali	Ekhona	(eyeqile)/ Eshodayo	Isabelomali	Ekhona	(eyeqile)/ Eshodayo
	R'000	R'000	R'000	R'000	R'000	R'000
Imisebenzi yezobuciko kanye nemisebenzi yezobuchwepheshe	29 500	26 940	2 561	26 362	24 824	1 538
Ukwenganyelwa kwebhizinisi kanye nezezimali	12 550	11 353	1 197	11 921	11 379	542
Ezikandabazabantu	2 362	2 324	37	2 344	2 417	(73)
Imisebenzi yokweseka	23 416	20 327	3 089	22 592	19 571	3 021
<b>Isamba</b>	<b>67 828</b>	<b>60 943</b>	<b>6 884</b>	<b>63 218</b>	<b>58 191</b>	<b>5 027</b>

Imiklamo Yengqalasizinda	2015/2016			2014/2015		
	Isabelomali	Ekhona	(eyeqile)/ Eshodayo	Isabelomali	Ekhona	(eyeqile)/ Eshodayo
	R'000	R'000	R'000	R'000	R'000	R'000
Impahla yokusebenza yasehhovisi	711	155	556	795	126	669
Amakhompyutha	225	158	67	315	286	29
Izakhiwo	16 277	5 220	11 057	6 619	6 304	315
ISiteji kanye nenye impahla yokusebenza	33 204	651	32 552	38 235	130	38 105
Izimoto	355	391	(36)	1 400	1 045	355
<b>Isamba</b>	<b>50 772</b>	<b>6 574</b>	<b>44 197</b>	<b>47 364</b>	<b>7 891</b>	<b>39 473</b>





# Ingxenywe C: Ukwengamela

## 1. ISINGENISO

UKwenganyelwa Kwebhizinisi kuhlangukisa izinqubo nezinhlelo ezilawula, ziqondise ukusebenza kwe-Playhouse Company. Ngaphezu kwezidingo zemithetho okususelwe kuyo imithetho esebenza ngaphansi kwayo i-Playhouse Company, ukwenganyelwa kwebhizinisi maqondana ne-Playhouse Company kwenziwa ngokulandela okushiwo nguMthetho Wezokuphathwa Kwemali kaHulumeni (PFMA), kuhambisana nemigomo equkethwe eMbikweni ka-King maqondana noKwenganyelwa Kwebhizinisi (King's Report no Corporate Governance).

IPhalamende, iSigungu Esiphezulu kanye neSikhulu Esinesibopho Sokubika sohlaka lukahulumeni babhekele ukwenganyelwa kwebhizinisi.

I-Playhouse Company yaba nomhlangano owodwa neKomidi Lesishayamthethi Elibhekele Ukusebenza koMnyango Wezobuciko Namasiko ngenyanga kaMbaso wezi-2015 lapho yethula khona uHlelo Lokwenziwa Komsebenzi kanye noHlelo Lwamaso Okusebenza lonyaka wezi-2015/16. Akukho maphuzo asemqoka aphakanyiswa yiKomidi Lesishayamthetho.

## 2. UMKHANDLU

### 2.1. Imisebenzi yoMkhandlu

Imisebenzi yoMkhandlu yilena:

- Ukwenza inqubomgomo;
- Ukugcina, ukulondoloza kanye nokuvikela yonke impahla ekhona yanoma yiluphi uhlobo
- engaphansi kwehlo, ebolekwe kumbe engeye- Playhouse Company;
- Ukwamukela, ugcine, ulondoloze futhi uvikele lonke uhlobo lwemphahla yokukhangisa kanye nanoma iyiphi impahla egudlulekayo eqoqelwe ukuba ibe ngagansi kwehlo lawo nabaphathi ngaphansi kweSigaba-10 soMthetho we- CI 10 (1);
- Ukukhuphula isikhwama se- Playhouse Company;
- Ukuphatha nokulawula imali eyamukelwa yi-Playhouse Company kanye nokusebenzisa leyo mali ukukhokhela izindleko zokwenziwa kwemisebenzi yayo;
- Ukugcina ama-rekhodi afanele ayo yonke impahla ye-Playhouse Company kanye nokuthumela kuMqondisi-Jikelele nanoma ulwazi azobe eludinga olumaqondana nezimali ezizuziwe kanye nokwenza ukuthi amabhuku ama-akhawunti agcinwe ngendlela efanele;
- Ukunquma kanye nokushintsha uMthetho we-CI bese kuthi ngemvume kaNgqongqoshe Kazwelonke ube ngumsebenzi wesikhungo esimenyezalwe; kanye
- Nokwenza imisebenzi nezinhloso zesikhungo esimenyezalwe

UMkhandlu unganquma amahora nemibandela umphakathi ongavakashela i-Playhouse Company ngaphansi kwayo.

UMkhandlu unamandla okuqasha labo bantu obona befanelekile ukwenza imisebenzi yase-Playhouse Company. Ukunqunywa kwamaholo kanye nemigomo nemibandela yomsebenzi kufanele kuhambisane nohlelo olwavunywa nguNgqongqoshe Kazwelonke ngokuxoxisana noNgqongqoshe Kazwelonke Wezezimali.

## Composition of the Board

Igama	Usuku lokuqashwa	Iziqu zemfundo	Umkhakha anamava kuwo	Amanye amaKomidi (isb: iKomidi Lokucwaningwa Kwamabhuku)	Isibalo semihlangano ehanjelwe	IholoU
<i>UNk Hlengiwe Christophina Mgabadel</i>	Lulu-1 kuZ-ibandlela wezi- 2014	Iziqu ze-BA Social Work, neze-Honours in Sociology	kuHulumeni		9	R108 044
UNk Thembi Mtshali-Jones	Lulu- kuZ-ibandlela wezi- 2014		Iciko, umculi, umlingisi, umdidiyeli aphinde abe ngumbhali wemidlalo	IKomidi Lezobuciko kanye Nokukhuliswa Kwesikhwama	3	R19 872
UMnu Sathie Gounden	Lulu- kuZ-ibandlela wezi- 2014	I-CA (SA)	Ezezimali, ezokulawulwa kwezimo ezingcuphe, ezokwengamela ibhizinisi kanye nokucwaningwa kwamabhuku	IKomidi Lezezimali Nokuthengwa kwempahla / iKomidi elibhekene nezikaNdabazabantu	4	R20 664
UMnu Malcolm Purkey	Lulu- kuZ-ibandlela wezi- 2014	Iziqu ze-Ba (azithole e-Wits), eze-BA(Hons), i-MA Theatre Studies, Ufunde wagogoda - esikhungweni sikazwelonke esifundisa ngezamafilimu kanye nezikamabonakude	Ukudidiyela Nokubhala Imidlalo, ukuShicilela Imibhalo, iMboni Yezobuciko	IKomidi Lezokucwaningwa Kwamabhuku Nokwengamela	2	R6 888
UNk Fikile Eunice Khumalo	Lulu- kuZ-ibandlela wezi- 2014	Ezobudlelwano phakathi komqashi nabasebenzi, Ezokuphepha Komphakathi	Ezabasebenzi. ezoHwebo Nezezimboni, ezokuThuthukiswa Komphakathi	IKomidi Lezobuciko kanye Nokukhuliswa Kwesikhwama/ iKomidi elibhekene nezikaNdabazabantu	8	R23 080
UNk Lynette Ntuli	Lulu- kuZ-ibandlela wezi- 2014	I-Bachelor's Degree	Ezezakhiwo nomhlaba kanye nokuthuthukiswa kwengqalasisinda, ezokudayisa kanye nokusungulwa kwamasu okusebenza kanye nokuqalisa kokusebenza kwawo	IKomidi Lezokucwaningwa Kwamabhuku Nokwengamela	2	R6 528
UNk Khwezi BL Kunene	Lulu- kuZ-ibandlela wezi- 2014	Iziqu ze-BSC in Property Development	Ezokubala ubungako kanye nentengo yempahla ezodingeka ekwakheni (Quantity surveying), Ukulawulwa kwezinkontileka	IKomidi Lezezimali kanye nokuthengwa kwempahla/ iKomidi elibhekene nezikaNdabazabantu	8	R0
UMnu Nathi Mbele	Lulu- kuZ-ibandlela wezi- 2014		Ungoti kwezokuthuthukiswa komphakathi kanye nomnotho, ezoBuchwepheshe Bezokuxhumana Nokunikezela Ngolwazi kanye Nezendwangu	IKomidi Lezobuciko kanye Nokukhuliswa Kwesikhwama / iKomidi lezezimali kanye nokuthengwa kwempahla	5	R16 192
UNk Siphesihle Ndlela	Lulu- kuZ-ibandlela wezi- 2014	Iziqu ze-BA Communications (UNISA), i-ND Hotel Management e-Durban Hotel School	Ezokuxhumana namakhathimende kanye nabemithombo yokwazisa, ezokkwazisa ngempahla nokumaketha	IKomidi Lezobuciko kanye Nokukhuliswa Kwesikhwama/ iKomidi Lezezimali Nokuthengwa kwempahla	7	R25 256

## Amakomidi – Aqokwe mhla zingama-23 kuNhlolanja wezi- 2015

Ikomidi	Isibalo seMihlangano ehanjelwe	Isibalo samalungu	Amagama amalungu
IKomidi Lezezimali Nokuthengwa kwempahla	8	4	UMnu. Sathie Gounden/ UNk. Khwezi BL Kunene/ uMnu. Nathi Mbele/ noNk Siphesihle Ndlela
IKomidi Lezokucwaningwa Kwamabhuku Nokwengamela	7	5	UNk. Lynette Ntuli/ noma uMnu. Malcolm Purkey/ IJaji uLeona Valerie Theron/ UNk C Jugnarayan/ UNk Noluthando "Thando" Lungile Radebe
IKomidi elibhekene nezikaNdabazabantu kanye namaholo	5	3	UNk. Fikile Eunice Khumalo/ UMnu. Sathie Gounden/ UNk. Khwezi BL Kunene
IKomidi Lezobuciko kanye Nokukhuliswa Kwesikhwama	3	4	UNk. Thembi Mtshali-Jones/ UNk. Fikile Eunice Khumalo/ UMnu. Nathi Mbele noMnu. Siphesihle Ndlela

### 3. UKULAWULWA KWEZIMO EZINGCUPHE

I- Playhouse Company inayo inqubomgomo ebhekele ukulawula izimo ezingcuphe okuyiyona ehlahla indlela mayelana nenqubo yokuhlonza kanye nokulawula izimo ezingcuphe. Le nqubomgomo ibuyekwezwa njalo ngonyaka. Ukulawulwa kwezimo ezingcuphe kuyinqubo lapho iSikhulu Esinesibopho Sokubika, iSikhulu Esiphezulu KWezezimali kanye nabanye abaphathi abaphezulu be-Playhouse Company benenjongo yokusukumela phezulu bahlonze njalo njalo izimo ezingcuphe ezikhona manje ebhizinisini kanye nalezo ezisafufusa, kwezezimali kanye nasemsebenzini futhi bahlonze izindlela ezifanele ngokomsebenzi nezongayo zokulawula lezo zimo ezingcuphe.

Indlela enempumelelo yokulawulwa kwezimo ezingcuphe isemqoka kakhulu ePlayhouse Company ukuze ikwazi ukwenza umsebenzi ejutshelwe ukuba iwenze ngokuhambisana nalokho okulindelekile ekunikezeleni ngezidingo emphakathini kanye nalokho okulindelwe yi-DAC maqondana nokwenziwa komsebenzi.

Irejista lezimo ezingcuphe libuyekwezwa njalo ngonyaka emva komsebenzi ojulile wokuhlonzwa kwezimo ezingcuphe owenziwa ngabaphathi kanye nazo zonke izinhloko ezengamele. Le rejista isetshenziselwa ukuhlahla indlela yohlelo lweminyaka emithathu lokucwaningwa kwamabhuku kwangaphakathi olubuyekwezwa luvunywe yiKomidi Lezokucwaningwa Kwamabhuku Nokwengamela kanye noMkhandlu.

Inqubekela phambili ezindleleni zokwenza ngcono ukulawulwa kwezimo ezingcuphe ezihlonziwe iqashwelwa njalo emihlanganweni yanyanga zonke yabaphathi.

### 4. UPHIKO OLUBHEKELE UKULAWULA KWANGAPHAKATHI

Ukulawula kwangaphakathi kungumsebenzi waleyo naleyo menenja. Sinezinqubomgomo kanye nezinqubo ezilandelwayo ezisetshenziselwa ukunquma izindlela zangaphakathi zinqubomgomo zibuyekwezwa njalo ngonyaka ukuqinisekisa ukuthi zisalungile futhi zisahambisana nemithetho kanye nemithethonqubo. Abaphathi basebenzisa lokho okutholwe ngabacwaningi mabhuku maqondana nokulawula kwangaphakathi ukuze benze ngcono indlela yokulawula ngaphakathi.

### 5. UMSEBENZI WOKUCWANINGWA KWAMABHUKU KWANGAPHAKATHI

I- Playhouse Company inoMqulu Wokucwaningwa Kwamabhuku Kwangaphakathi obuyekwezwa njalo ngonyaka.

Lo Mqulu wenziwa ukuze kuchazwe isimo senkampani, izinjongo, amagunya kanye nesibopho sokubika mayelana nemisebenzi eqashwa kubantu bangaphandle kanye nokucwaningwa kwamabhuku kwangaphakathi. Umsebenzi wokucwaningwa kwamabhuku kwangaphakathi ulawulwa yizihlinzekelo zeSigaba 3.2 seMithethonqubo kaMgcinimafa kanye neSigaba 38(1)(a)(i) kanye no- 76(4)(e) se-PFMA futhi kusemqoka kakhulu ekwesekeni ukwenganyelwa kwe- Playhouse Company

Inhloso enkulu yomsebenzi wokucwaningwa kwamabhuku kwangaphakathi e- Playhouse Company wukunikeza isiqiniseko esingenamibandela kanye nokweluleka ngezinhlelo zokulawula kwangaphakathi, ukulawulwa kwezimo ezingcuphe kanye nezinqubo zokwengamela, ngokunjalo nokusebenza kanye nokwenziwa komsebenzi e- Playhouse Company ngokwemithetho, imithethonqubo kanye nezinqubomgomo.

Umbiko ofingqiwe ngezinto ezephothulwe ngalo nyaka wezimali ezihambisana nohlelo oligunyaziwe lokucwaningwa kwamabhuku kwangaphakathi:

1. ukubuyekwezwa kwe-ITGC
2. ukubuyekwezwa kokucwaningwa kwamabhuku akwa-HR
3. ukubuyekwezwa kwe-SCM
4. ukubuyekwezwa kokulandelelwa kwezinto
5. ukucwaningwa kwamabhuku ezinjongo ezaziqagulwe ekuqaleni

## 6. IKOMIDI LEZOKUCWANINGWA KWAMABHUKU NOKWENGAMELA

I-Playhouse Company inoMqulu Wekomidi Lokucwaningwa Kwamabhuku Nokwengamela obuyekwezwa njalo ngonyaka.

Inhloso enkulu yeKomidi Lokucwaningwa Kwamabhuku Nokwengamela wukwelekelela uMkhandlu ekwenzeni umsebenzi wawo omaqondana nokuqapha ukuphepha kwempahla, ukuqhutshwa kwezinhlelo ezifanele, inqubo yokulawula kanye nokwenziwa kwemibiko eyiqiniso yezezimali kanye nezitatimende zezimali ezihambisana nezidingo zemithetho esebenzayo kanye namazinga okugcinwa kwamabhuku ezimali.

IKomidi Lezokuwaningwa kwamabhuku Nokwengamela:

1. Ukuba yihlo, ukuhlela kanye nokuncoma izinga lokucwaningwa kwamabhuku okwenziwe yizikhungo zabacwaningi mabhuku bangaphandle nabangaphakathi;
2. Ukunakekela, ngokuthi kuhlelwe imihlangano njalo, ukuvula imigudu yezokuxhumana eMkhandlwini, abacwaningi mabhuku bangaphakathi nabangaphandle babelana ngemibono nolwazi, ngokunjalo nokuqinisekisa igunya labo kanye nemisebenzi yabo;
3. Ukusebenza ngokuzimela nokuba wuhlaka olungachemile olubuyekeza imininingwane yezezimali elethwa ngabaphathi;
4. Ukubuyekeza ukuthi izindlela zokubika kanye nezokugcina amabhuku ezimali ezisetshenziswayo zenele yini; kanye
5. Nokuhlinzeka ngemigudu evulelekile yezokuxhumana phakathi kwabacwaningi mabhuku bangaphakathi nabangaphandle kanye noMkhandlu.

## 7. UKUHAMBISANA NEMIGOMO YEMITHETHO KANYE NEMITHETHONQUBO

NgokweSigaba 4 soMthetho Wezikhungu Zezamasiko, i-Playhouse Company iwuhlaka oluyibhizinisi ngakho-ke i-Playhouse, uMkhandlu kanye nawo wonke amalungu balindeleke ukuba balandele imigomo yokwenganyelwa okuhle kwebhizinisi kanye nayo yonke Imithetho kanye nemithethonqubo.

Abaphathi be- Playhouse Company bayabika njalo ngekota maqondana nokulandelwa kwemigomo yemithetho. Uhlu lokuhlola ukuthi iyalandelwa imigomo ye-PFMA selwenziwe futhi kuyabikwa eMkhandlwini nasemakomidini awo amancane uma kukhona lapho ingalandelwanga khona imigomo yomthetho

## 8. INKOHLAKALO NOKUKHWABANISA

I-Playhouse Company inalo uhlelo lokunqanda inkohlakalo. Lolu hlelo lubuyekwezwa njalo ngonyaka.

Lolu hlelo lweseka kakhulu izinhlelo zokunqanda inkohlakalo ngaphakathi e-Playhouse Company. Izinjongo ezinkulu zalolu hlelo yilezi:

1. Ukuhlinzeka ngomhlahlandlela ekunqandeni, ekuhlonzeni kanye nasekubikeni ngezenzo zenkohlakalo;
2. Ukugqugqezela isiko lapho bonke abasebenzi kanye nababambiqhaza beqhubeka khona nokuziphatha ngendlela eyamukelekayo uma benza imisebenzi yabo nePlayhouse Company kumbe egameni layo.
3. Ukukhuthaza bonke abasebenzi kanye nababambiqhaza ukuba balwele ukunqanda nokukhomba inkohlakalo enomthelela kumbe engahle ibe nomthelela ongemuhle kwi-Playhouse Company;
4. Ukukhuthaza bonke abasebenzi nababambiqhaza ukuba babike ngezenzo ezisolisayo zenkohlakalo ngale kokwesaba ukuthi obikiwe angase aziphindiselele; kanye
5. Nokuhlinzeka ngenkundla eyodwa ezobhekela ukwabiwa kwamandla kanye nesibopho sokubika.

## 9. UKUNCIPHISA UKUSHAYISANA KWENTSHISEKELO

Abaphathi kanye nabasebenzi bophiko lwezezimali njalo ngonyaka bagcwalisa ifomu lokudalula izinto abanentshisekelo kuzo. Abaphathi kanye nabasebenzi bayakhuthazwa ukuba balilungise leli fomu lihambisane nesikhathi uma kunezinguquko ezikhona ngokwezimo.

I- Playhouse Company inayo iNqubomgomo Yendlela Yokuziphatha elawula abasebenzi ezimweni lapho kusuke kubonakala ukuthi kungase kube nokushayisana kwentshisekelo.

## 10. INQUBO YENDLELA YOKUZIPHATHA

I-Playhouse Company inayo iNqubomgomo Yokuziphatha elawula abasebenzi ngendlela okufanele baziphathe ngayo emsebenzini.

INqubomgomo Yendlela Yokuziphatha ichonywa ebhodini lezaziso kuyo yonke indawo e- Playhouse Company.

Ekuthatheni isinqumo ngesinyathelo okumele sithathwe kanye nokunquma ukuthi kusho ukuthini ukuziphatha ngendlela eyamukelekayo, abasebenzi kumele babheke futhi balawulwe:

- IziNqubomgomo zenkampani;
- IMithetho yezwe;
- Indlela Yokuziphatha eyamukelwa emhlabeni wonke kanye namazinga okusebenza; kanye
- Nokuba nonembeza nesimilo.

Uma isenzo kumbe kungahle kube nesenzo esiphambana nanoma yikuphi kokungenhla, kungahle kuthathwe ngokungaziphathi ngendlela eyamukelekile.

Uma kutholakala ukuthi umsebenzi wephule iNqubomgomo Yokuziphatha kanye/noma iNqubomgomo Yendlela Yokuziphatha, kuyolandelwa indlela ejwayelekile yokwedlulisa izikhalo kanye nenqubo yokufundiswa kwezigwegwe.

## 11. EZEMPILO, EZOKUPHEPHA KANYE NEZEMVELO

I-Playhouse Company njalo ngonyaka iba nohlelo lokuhlola ukuthi iyalandelwa yini imigomo yemithethonqubo yezempilo nokuphepha. Umphumela walolu phenyo yiwona ohlonza izinyathelo okufanele zithathwe yi-Playhouse Company.

Ukulandelwa kwemigomo yemithethonqubo yezempilo nokuphepha kungebye yezinkomba ezinqala ekwenziweni komsebenzi ohlelweni lonyaka lokwenziwa komsebenzi lwemenja yophiko lweMisebenzi Yokweseka.

I-Playhouse Company ihambisana ngokugcwele nayo yonke imigomo yemithethonqubo yezempilo nokuphepha.

## 12. UKUSIZA UMPHAKATHI

Impokophelo ye- Playhouse Company wukuthuthukisa, ukugqugqezela kanye nokulondoloza ubuciko obudlalwayo ngokuthi wenze imibukiso esezingeni lokujabulisa nokufundisa ezihlelweni ezehlukahlukene.

I- Playhouse Company iyibona Impokophelo yayo iyindlela yayo yokusiza umphakathi.

Uhlelo lwezobuciko lwe-Playhouse Company luhlelelwe ukuthi ikwazi ukunikezela ngemisebenzi yayo yokusiza umphakathi.

Kuzo zonke izinhlelo ezihlelelwe imisebenzi yokusiza umphakathi, isiteji esingumahamba nendlwana sisetshenziselwa ukufinyelelisa izinhlelo emphakathini ezindaweni zasemakhaya lapho abantu bakhona bengakwazi ukufinyelela ezindaweni zemidlalo yeshashalazi ukuze babone imidlalo ekhonjiswa khona. Abanye babo kusuke kungokokuqala ukuthi babone imidlalo yeshashalazi idlalwa bukhoma futhi lokho.

Lesi siteji esingumahamba nendlwana siphinde sisetshenziselwe ukubukisa ngemidlalo yasesiteji yezikole ezindaweni zasemakhaya. Zingaphezu kwezi-74 000 izingane zesikole ezithola ithuba lokubuka imidlalo yeshashalazi. Lezi zingane ngabe azilitholi ithuba lokubuka imidlalo yeshashalazi idlalwa bukhoma.

## 13. UMBIKO WEKOMIDI LEZOKUCWANINGA KWAMABHUKU

IKomidi Lezokucwaningwa Kwamabhuku kanye Nokwengamela (iKomidi), lethula umbiko walo wonyaka wezimali ophele mhla zingama- 31 kuNdasa wezi- 2016.

## Amalungu eKomidi Lezokucwaningwa Kwamabhuku Nokwengamela kanye Nokuhanjelwa Kwemihlangano

IKomidi linamalungu amahlanu abalwe lapha ngezansi futhi kudingeka ukuba lihlalane okungenani izikhathi ezine ngonyaka njengokwemigomo elisebenza ngaphansi kwayo evunyiwe. Ngalo nyaka ophezulu mine imihlangano eyabanjwa.

### Amalungu Ekomidi

Igama	Iziqu zemfundo	Ungaphakathi noma Ungaphandle	Usuku Lokuqashwa	Isibalo seMihlangano ehanjelwe
UNkk L Ntuli	Bachelor's Degree	Ungaphakathi	Mhla zingama-23 kuNhlolelwa wezi- 2015	1
UMnu M Purkey	Uneziqu ze-Ba(Wits), BA(Hons), MA Theatre Studies, Graduate - azithole e-National film and television school	Ungaphakathi	Mhla zingama-23 kuNhlolelwa wezi- 2015	2
IJaji uLeona Valerie Theron	Iziqu ze-Master of Law, i-Bachelor of Laws kanye ne- Bachelor of Arts	Ungaphandle – uSihlalo weKomidi Lezokucwaningwa Kwamabhuku kanye Nokwengamela	Mhla ziyi-10 kuMbasa wezi- 2015	3
UNk C Jugnarayan	I-CA (SA), ne-RA	Ungaphandle	Mhla ziyi-10 kuMbasa wezi- 2015	6
UNk Noluthando "Thando" Lungile Radebe	I-CA (SA), ne-RA	Ungaphandle	Mhla zingama-24 kuNtulikazi wezi-2015	3

## Imisebenzi yeKomidi Lezokucwaningwa Kwamabhuku kanye Nokwengamela

IKomidi libika ukuthi liyilandelele imigomo yokusebenza kwalo evela eSigabeni 38 (1)(a) soMthetho Wezokuphathwa Kwemali kaHulumeni, uMthetho No. 1 we- 1999 kanye neMithethonqubo kaMgcini-mafa 3.1. IKomidi liphinde libike ukuthi seliyamukele imigomo ehlelekile elizosebenza ngaphansi kwayo njengalokhu uMqulu walo wezokuCwaningwa Kwamabhuku kanye Nokwengamela, ulawula izindaba zalo ngokuhambisana nalo mqulu futhi ucacisa imisebenzi yalo njengalokhu iqukethwe khona. Umqulu ubuyekwezwa njalo ngonyaka futhi wamukelwa yiKomidi uma usuvunyiwe yiSikhulu Esinesibopho Sokubika.

## Ukucwaningwa Kwamabhuku Kwangaphakathi

IKomidi lilawula liphinde liqaphe umsebenzi wokuCwaningwa Kwamabhuku Kwangaphakathi. Ngokwenza lokhu, iKomidi liyakwazi ukubika ngempumelelo yokuCwaningwa Kwamabhuku Kwangaphakathi. simo sangaphakathi. umsebenzi wokuCwaningwa Kwamabhuku Kwangaphakathi ubuwenziwa ngabantu bangaphandle futhi uqhubeka unyaka wonke wezimweni ezizimelelo obuyekwezwayo.

IKomidi lisebenzisa irjista elungisiwe yezimo ezingcuphe egxile ohlakeni lwezokulawulwa kwezimo ezingcuphe kanye nenqubomgomo eyamukelwe yiSikhulu Esinesibopho Sokubika. IKomidi labuyekwezwa laphinde lavuma uhlelo olugxile ezimweni ezingcuphe lokucwaningwa kwamabhuku kwangaphakathi lweminyaka emithathu.

IKomidi lenelisekile ngempumelelo yomsebenzi wokuCwaningwa Kwamabhuku Kwangaphakathi.

## IMpumelelo Yokulawula Kwangaphakathi

IKomidi lihlale impumelelo yokulawula kwangaphakathi laphinde labuyekwezwa inqubo yokuhlolwa kwezimo ezingcuphe kanje:

- Lihambele umhlangano wokucobelelana ngolwazi nabo bonke ababambiqhaza abasemqoka kwezokuhlolwa kwezimo ezingcuphe;
- Labhekela impumelelo yezinhlelo zenkampani zokuhlola izimo ezingcuphe njengalokhu ziqhutshwa ngabaphathi;
- Liqaphe inqubo yokulandelela kukho konke okwatholwa ngabacwaningi mabhuku ukuqinisekisa ukuthi kuyabhekanwa nezinto ezitholakele futhi zilungiswa emsukeni wazo;
- Ukuthola isiqiniseko kubaphathi sokuthi siyathathwa isinyathelo maqondana nezinto ezahlonzwa ngabacwaningi mabhuku; futhi
- Lihlinzeka aBaphathi kanye neSikhulu Esinesibopho Sokubika ngomkhombandlela kanye nezaluleko maqondana nokuqiniswa kwezinqubo zokulawulwa kwezimo ezingcuphe kanye nolwazi lokwenziwa komsebenzi ngesikhathi kubuyekwezwa imibiko yamakota.

IKomidi libuyekeze imibiko yokuCwanningwa Kwamabhuku Kwangaphakathi, lapho okutholakale khona ubuthakathaka obuthile ngaphakathi eNkampanini, liphinde labheka ukuthi zenele yini izimpendulo zabaphathi ukuze kuqinisekiswa ukuthi liyehla izinga lezimo ezingcuphe nokuthi kuyaqhubeka ukwenziwa ngcono kwezimo zokulawula ezemvelo.

IKomidi ligculisekile ngokuthi iNkampani iyaqhubeka nokugxila emazingeni amahle naphumelelayo ekulawuleni kwangaphakathi.

IKomidi liyavumelana nabacwaningi mabhuku ngokuthi ukulawula kwangaphakathi kwenziwa ngendlela eyimpumelelo nethembekile nokuthi nanoma yiluphi udaba okubikwe ngalo ngabacwaningi mabhuku bangaphakathi nonyaka alukhombisi buthakathaka.

Ukuphathwa kwemibiko yanyangazonke/noma yamakota ethunyelwa ngokwe- PFMA kanye noMthetho Wemali Engenayo (Division of Revenue Act) kuyagculisa uma kubhekwa imiphumela yokuqapha kanye nokucwanningwa kwamabhuku kwangaphakathi.

## Imibiko Yonyaka Yezokuphatha kanye neyaNyanga Zonke/eyaMakota

I-Playhouse Company iyithumele ngesikhathi imibiko yanyanga zonke kwi-FINCO kanye nasemaKomidini Ezokucwanningwa Kwamabhuku kanye Nokwengamela futhi iphinde yathumela imibiko yamakota eMnyangweni Wezobuciko Namasiko njengalokhu kudingeka ngokwe-PFMA.

## Ukuhlolwa Kwezitatimende Zezezimali

IKomidi:

- Selibuyekeze imibiko yamakota kubandakanya nezitatimende zezezimali ukuqinisekisa ukuthi imininingwane iyefana futhi iyiqiniso;
- Selibheke ukufaneleka, ukwamukelwa kanye nokufana kokusetshenziswa kweziNdlela zaseNingizimu Afrika Zokubheka izitatimende Zokugcinwa Kwamabhuku Ezimali ezamukelwa yiSikhulu Esinesibopho Sokubika;
- Ukubhekela ukuthi ulwazi lwezezimali olunikezwa iKomidi ukuze likwazi ukufeza umsebenzi walo wokuqapha ngelokhozi ngonyaka wezimali luseqophelweni eliphezulu futhi lufika ngesikhathi;
- Selibuyekeze izitatimende zezezimali zenkampani zonyaka ophela zingama- 31 kuNdasa wezi- 2016 futhi lenelisekile ukuthi ilandeliwe Imigomo yezihlinzekelo zoMthetho Wezokuphatha Kwwmali kaHulumeni kanye neziNdlela zaseNingizimu Afrika Zokubheka izitatimende Zokugcinwa Kwamabhuku Ezimali;
- Selibuyekeze uMbiko kaMcwaningi mabhuku-Jikelele kanye nezimpendulo zabaphathi; futhi
- Selibuyekeze uMbiko kaMcwaningi mabhuku-Jikelele laphinde laqaphela ukuthi akukho okutholakele ezitatimendeni zezezimali kanye nolwazi lokwenziwa komsebenzi.

## Umbiko kaMcwaningi Mabhuku

IKomidi liyathokoza ukubika ukuthi iNkampani ithole umbiko ongenagcobho wokucwanningwa kwamabhuku.

IKomidi liyavumelana noMcwaningi mabhuku-Jikelele futhi liyasamukela isinqumo sakhe ngezitatimende zonyaka zezezimali futhi yingakho iKomidi licabanga ukuthi izitatimende zonyaka zezezimali ezicwanningwe zizokwamukelwa futhi zifundwe ndawonye nombiko kaMcwaningi mabhuku.

IKomidi lithatha leli thuba ukubongela uMkhandlu kanye naBaphathi ngemizamo yabo kanye nokuzinikela ekutheni kutholakale umbiko ongenagcobo kuMcwaningi mabhuku-Jikelele iminyaka emi-5 ilandelana, futhi lithanda ukwedlulisa ukuthokoza kwalo ngokweseka kwabo kanye nokuba nezingxoxo ezakhayo neKomidi.



**U-Judge Leona Theron**

USihlalo weKomidi Lezokucwanningwa Kwamabhuku kanye Nokwengamela



Hayani



# Ingxenywe D: Ukulawulwa Kwezikandabazabantu

## 1. ISINGENISO

ISu Lokusebenza loPhiko Lukandabazabantu eNkampanini wukweseka ngokuphelele kanye nokusebenzela izidingo zabasebenzi benkampani ngokuthi luqhubeke nezinhlelo zikandabazabantu ezihlelekile zokungenelela. Asiguqkanga isibalo sabasebenzi ngonyaka odlule futhi bekunabasebenzi abenele abawuqeqeshelwe umsebenzi nabanamakhono afanele ukufezekisa izinhloso zomnyango.

Ukwesekela isu lokusebenza loMnyango, kuhlonzwe lezi zinhlelo ezibekwe eqhulwini ngalesi sikhathi sokubuyekeza

- Ukuqalisa kokusebenza kanye nokusatshalaliswa koMthetho Wokusetshenziswa Kwezilimi Ezisemthethweni.
- Ukuqalisa kokusebenza koMthetho Wezimo Eziyisisekelo Sokuqashwa kanye Nokuchitshiyelwa koMthetho Wokuqasha Ngokulingana.
- Ukwenza ngcono ukwenganyelwa kohlelo lokugcinwa kweSikhathi kanye Nokuba khona emsebenzini.
- Ukulinganiswa komsebenzi neholo kanye Nokwehlukaniswa Kwamazinga Omsebenzi.
- Ukulawulwa Kwamakhono kanye Nokuhlelwa Kokulandelana Ezikhundleni.

### Ukusetshenziswa Komthetho Wezilimi Ezisemthethweni

INqubomgomo Yezilimi yagunyazwa ngoMbaso wezi-215. INkampani yakhululwa ekutheni izisungulele olwayo uPhikwana Lwezilimi kanti okwamanje isebenzisa uPhikwana olubhekelele ukuHumusha Nokulungisa Imibhalo olungaphansi koPhiko Lwezilimi esiFundazweni uma idinga usizo lokuhunyushelwa. Kulo nyaka obuyekwayo mining imibhalo, kubandakanya noMbiko Wonyaka, izikhangiso zezikhala zomsebenzi kanye nezikhangiso zamathenda eyahunyushelwa ezilimini ezisemthethweni.

### Ukuqalisa Kokusebenza Kwemithetho Yezabasebenzi

Izinguquko emithethweni ehlukahlukene yezabasebenzi kube nomthelela kulo nyaka obuyekwayo. Kwachitshiyelwa izinqubomgomo ezine ukuqinisekisa ukuthi iyalandelwa imigomo yemithetho. Abaphathi bahlonyiswa ngolwazi ngalezi zinguquko kwathi iNkampani yalandela zonke izingxenywe zezihlinzekelo zemithetho.

### Okususelwa Kukho Amaholo Kanye Nokwehlukaniswa Kwamazinga Emisebenzi

Okuyikhona okusemqoka eMthethweni Ochitshiyelwe Wokuqasha Ngokulingana wukuqhamuka namasu amasha okubhekana nokungalingani kwamaholo kanye nokubhekela ukulingana kweholo kuantu abenza umsebenzi ofanayo ukuze kuqinisekise ukuholelwa kwabasebenzi ngangokomsebenzi abawenzayo. Ngonyaka wezi-2015 iNkampani kanye nabamele iNyunyana, i-SACCAWU baba nezingxoxo maqondana nokwehlukaniswa kwamazinga omsebenzi kanye nokususelwa kukhona ukuze kubekwe amaholo. Kwafinyelelwa esivumelwaneni ngenyanga kaMasingana wezi-2016.

### Uhlelo Lokugcinwa Kwesikhathi Kanye Nokuba Semsebenzini

INkampani ilandela uhlelo lokuGcinwa Kwesikhathi kanye Nokuba Semsebenzini ukuze ilawule amarekhodi okuba

khona kwabo bonke abasebenzi emsebenzini. Ukuze kube lula ukwenza ngcono uhlelo lokulawula, kwasungulwa uhlelo olusha olulula lapho kweziwa kuphinde kubuyekwe khona imibiko ngokugcinwa kwesikhathi kanye nokuba khona emsebenzini njalo ngenyanga.

### Ukulawulwa Kwamakhono Kanye Nokuhlelwa Kokulandelana Ezikhundleni

INkampaniseyihlonze izikhala zomsebenzi ezidinga amakhono asemqoka nantulekayo. Uhlelo lokulandelana ezikhundleni luhambisana nokuhlonzwa kwabantu abanamakhono athile ukuze bagcwalise izikhala ezithile. Ngokusebenzisana nohlelo lwamakhono endaweni yokusebenza olwenziwa njalo ngonyaka oluncike ekwenziweni komsebenzi kwabantu ngabodwana, izidingo zeminyango kanye nezenkampani, ukuqinisekisa ukulungela kwabantu ngabodwana uma lezo zikhala sezikhona. Ngonyaka wezi-2016, bangamashumi ayisithupha nesishiyagalombili (68) abasebenzi abaqeqeshwa ngesamba sama-R 319 365.

Ukufunda ngokuSebenza Ngokuhlanganyela kusiza abafundi bakwazi ukuthola isipiliyoni somsebenzi ohambisana neziqu zabo zemfundo futhi kubavulela amathuba okuthi bathole umsebenzi. Abafundi abayisishiyagalolunye bathathwa ukuze bafundiswe amakhono ngokweziqo zabo zemfundo kugxilwe kakhulu emakhonweni ezobuchwepheshe kanye nokuphathwa kwezobuciko. Abafundi babenikwa imali yokuqinisa iphakethe njalo ngenyanga. Iinganiselwa kuma-R 507 000 imali eyasetshenziswa ngonyaka odlule. Ziyaqhubeka izingxoxo nesikhungo semfundo i-Durban University of Technology ukuze kusungulwe izifundo zeminyaka emithathu ezizovumela abafundi ukuthi bathole i-Higher Certificate in Technical Production.

### Amazinga Okulawula

I-Playhouse Company okwamanje yisona sikhungo esikhulu sezobuciko esiFundazweni saKwaZulu-Natali. Lesi sikhungo sibambe elikhulu iqhaza ekusunguleni amathuba omsebenzi emkhakheni wezobuCiko Namasiko futhi sithola uxhaso lwemali lwezikhala zomsebenzi zabaqashwe ngokuphelele abangama-95. Ngasekupheleni konyaka ezingama-91 (ezingamashumi ayisishiyagalolunye nanye) kulezi zikhala zomsebenzi besezigcwalisiwe, kukhona nohlelo lokugcwaliswa kwezikhala ezingenamuntu.

INkampani iyaqhubeka nokulwela ukuqinisekisa ukuthi umumo wabasebenzi umele umumo wezakhamuzi zezwe, inabantu abaNyama base-Afrika bafinyelele kuma-68% abasebenzi abaqashwe ngokuphelele. INkampani ihlala izibophezele ekulandeleni inqubo yokuqasha ezolekelela ekuzuzeni okuhlosiwe maqondana nokuqasha ngokulingana njengalokhu kubekwe ohlelweni lokuQasha Ngokulingana.

Ukweseka isu lokusebenza le-HR, kuhlonzwe lezi zinhloso ezilandelayo zonyaka wezi-2016:

- Ukuzuza ama-90% azosetshenziselwa iSabelomali Sokuqeqesha
- Ukwenza ngcono ukuqalisa kokusebenza kohlelo lokuLawulwa Kokwenziwa Komsebenzi
- Ukugcina izinga lezikhala zomsebenzi elingaphansi kwama-10% ngonyaka
- Ukugcina ukulawula okwanele ukuze kuqinisekise ukwenza ngcono ukwenziwa komsebenzi wohlelo lokuholela
- Ukugcina abamele umbutho wokusebenza

## 2. IZIBALO ZOKUBHEKELELWA KWEZIKANDABAZABANTU

### Izindleko Zabasebenzi ngokohlelo

Uhlelo	Isamba semali esetshenziswe yinkampani (R'000)	Imali esetshenziwe ngabasebenzi (R'000)	Imali esetshenziwe ngokwama- % ebalwa ngokwesamba sezindleko (R'000)	Isibalo sabasebenzi	Isilinganiso sezindleko zabasebenzi esibalwa ngokomsebenzi ngamunye (R'000)
	73 427	30 121	41%	85	354

### Personnel Cost by Salary Band

Izinga	Imali esetshenziswe ngabasebenzi (R'000)	Ama-% emali esetshenziswe ngabasebenzi abalwa esambeni sezindleko zabasebenzi (R'000)	Isibalo sabasebenzi	Isilinganiso sezindleko zabasebenzi esibalwa ngokomsebenzi ngamunye (R'000)
Abaphathi Abaphezulu	1 784	6%	1	1 784
Abaphathi Abakhulu	1 227	4%	1	1 227
Abaqeqeshiwe Abafanelekile	5 420	19%	8	677
Abanamakhono	10 195	36%	34	300
Abanamakhono angatheni	9 333	33%	41	228
Abangenamakhono	0	0	0	0
<b>ISAMBA</b>	<b>27 960</b>	<b>100%</b>	<b>85</b>	<b>329</b>

### Izindleko zokuqeqesha

Uphiko	Imali esetshenziswe ngabasebenzi (R'000)	Imali esetshenziselwe ukuqeqesha(R'000)	Imali esetshenziselwe ukuqeqesha ngokwama-% eZindleko Zabasebenzi	Isibalo sabasebenzi Abaqeqeshiwe	Isilinganiso sezindleko zokuqeqeshwa kwabasebenzi esibalwa ngomsebenzi ngamunye
	30 121	319	1.1%	68	R4 691.17

### Ukuqasha kanye Nezikhala Zomsebenzi

Uhlelo	Isibalo sabasebenzi sonyaka wezi-2014/2015	Izikhala zomsebenzi ezigunyaziwe zonyaka wezi-2015/2016	Isibalo sabasebenzi sonyaka wezi-2015/2016	Izikhala zomsebenzi zonyaka wezi 2015/2016	Ama-% ezikhala zomsebenzi
	87	95	85	10	10.5%

Uhlelo	Isibalo sabasebenzi sonyaka wezi-2014/2015	Izikhala zomsebenzi ezigunyaziwe zonyaka wezi-2015/2016	Isibalo sabasebenzi sonyaka wezi-2015/2016	Izikhala zomsebenzi zonyaka wezi-2015/2016	Ama-% ezikhala zomsebenzi
Abaphathi Abaphezulu	1	1	1	0	0
Abaphathi Abakhulu	1	1	1	0	0
Abaqeqeshiwe Abafanelekile	8	12	8	4	33.33%
Abanamakhono	34	37	34	3	8.11%
Abanamakhono angatheni	43	44	41	3	6.8%
Abangenamakhono	0	0	0	0	0
<b>ISAMBA</b>	<b>87</b>	<b>95</b>	<b>85</b>	<b>10</b>	<b>10.5%</b>

### Izinguquko Ekuqasheni

Izinga Leholo	Ukuqashwa ngaphambi kwesikhathi	Abaqashiwe	Ukunqanyulwa kokuqashwa	Ukuqashwa ekupheleni kwesikhathi
Abaphathi Abaphezulu	1	0	0	1
Abaphathi Abakhulu	1	0	0	1
Abaqeqeshiwe Abafanelekile	8	1	1	8
Abanamakhono	34	2	2	34
Abanamakhono angatheni	43	2	4	41
Abangenamakhono	0	0	0	0
<b>ISAMBA</b>	<b>87</b>	<b>5</b>	<b>7</b>	<b>85</b>

## Izizathu zokushiya kwabasebenzi

Isizathu	Isibalo	Ama-% esamba sesibalo sabasebenzi abashiya emsebenzini
Ukushona	1	14.3%
Ukwesula emsebenzini	5	71.4%
Ukuxoshwa	0	0
Umhlalaphansi	1	14.3%
Ukugula	0	0
Ukuphelelwa yisikhathi kwezinkontileka	0	0
Okunye	0	0
<b>Isamba</b>	<b>7</b>	<b>100%</b>

## Ubudlelwano babasebenzi Nomqashi: Ukungaziphathi ngendlela kanye Nezinyathelo Zokuqondisa Izigwegwe

Uhlobo Lwesinyathelo Sokuqondiswa Kwezigwegwe	Isibalo
Isexwayiso somlomo	1
Isexwayiso esibhaliwe	0
Isexwayiso sokucina esibhaliwe	1
Ukuxoshwa	0

## Okuhlosiwe Ngokulingana kanye neSimo Sokuqasha Ngokulingana

Amazinga	ABESILISA							
	Abansundu		Amakhaladi		Amandiya		Abamhlophe	
	Njengamanje	Okuhlosiwe	Njengamanje	Okuhlosiwe	Njengamanje	Okuhlosiwe	Njengamanje	Okuhlosiwe
Abaphathi Abaphezulu	0	0	0	0	0	0	0	0
Abaphathi Abakhulu	0	0	0	0	1	1	0	0
Abaqeqeshiwe Abafanelekile	3	3	0	0	1	1	1	1
Abanamakhono	20	20	1	1	2	2	3	3
Abanamakhono angatheni	21	22	0	0	4	4	1	1
Abangenamakhono	0	0	0	0	0	0	0	0
<b>ISAMBA</b>	<b>44</b>	<b>45</b>	<b>1</b>	<b>1</b>	<b>8</b>	<b>8</b>	<b>5</b>	<b>5</b>

Amazinga	ABESIFAZANE							
	Abansundu		Amakhaladi		Amandiya		Abamhlophe	
	Njengamanje	Okuhlosiwe	Njengamanje	Okuhlosiwe	Njengamanje	Okuhlosiwe	Njengamanje	Okuhlosiwe
Abaphathi Abaphezulu	1	1	0	0	0	0	0	0
Abaphathi Abakhulu	0	0	0	0	0	0	0	0
Abaqeqeshiwe Abafanelekile	1	2	0	0	1	1	1	1
Abanamakhono	5	8	1	1	0	0	2	1
Abanamakhono angatheni	10	10	1	1	4	4	0	2
Abangenamakhono	0	0	0	0	0	0	0	0
<b>ISAMBA</b>	<b>17</b>	<b>21</b>	<b>2</b>	<b>2</b>	<b>5</b>	<b>5</b>	<b>3</b>	<b>4</b>

Amazinga	ABASEBENZI ABANOKUKHUBAZEKA			
	Abesilisa		Abesifazane	
	Njengamanje	Okuhlosiwe	Njengamanje	Okuhlosiwe
Abaphathi Abaphezulu	0	0	0	
Abaphathi Abakhulu	0	0	0	
Abaqeqeshiwe Abafanelekile	0	0	1	
Abanamakhono	0	0	0	
Abanamakhono angatheni	0	0	0	
Abangenamakhono	0	0	0	
<b>ISAMBA</b>	<b>0</b>	<b>0</b>	<b>0</b>	



# Ingxenywe E: Ulwazi Lwezezimali

## 1. ISITATIMENDE SESIBOPHO SOKUBIKA KANYE NOKUQINISEKISWA KOBUQINISO BOMBIKO WONYAKA

UMkhandlu ubhekele ukulungisa izitatimende zezezimali zonyaka ze-The Playhouse Company kanye nezinqumo ezithathwa ngenxa yalolu lwazi.

UMkhandlu ubhekele ukusungulwa kanye nokuqalisa kokusebenza kohlelo lokulawula lwangaphakathi olwakhelwe ukuhlinzeka ngesiqiniseko esizwakalayo maqondana nesithunzi kanye nobuqiniso nezitatimende zezezimali zonyaka.

Ngokokubona kwami, izitatimende zezezimali zikhombisa indlela esebenze ngayo i-The Playhouse Company kunyaka wezimali obuphela mhla zingama- 31 kuNdasa wezi-2016.

UMcwaningi mabhuku-Jikelele usethintiwe ukuze kwedluliswe umbono we-The Playhouse Company maqondana nezitatimende zezezimali.

Izitatimende zezezimali zonyaka ze-The Playhouse Company kunyaka wezimali ophele mhla zingama-31 kuNdasa qwezi-2016 zicwaningwe nguMcwaningi mabhuku-Jikelele futhi umbiko wazo uyavela ekhasini 53-54.

Izitatimende zezezimali zonyaka ze-The Playhouse Company ezivezwe kusukela ekhasini 55 kuya 80 sezivunyiwe.



**Nk Linda Bukhosini**

ISikhulu Esiphezulu esiphinde sibe nguMqondisi Wezobuciko

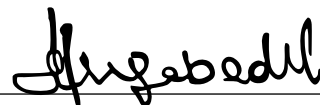

**Nk Hlengiwe Christophina Mgabedeli**

USihlalo woMkhandlu

## **2. UMBIKO WESIKHULU ESIPHEZULU ESIPHINDE SIBE NGUMQONDISI WEZOBUCIKO**

### **Ukwenziwa Komsebenzi Kwezezimali**

#### **Imali engenayo**

Isamba semali engenile sehle ngama-26% sisuka kuma-R71m siya kuma- R89m.

- Imbangela yokwenyuka kwaba wukwenyuka kwesibonelelo semali yokuqalisa umsebenzi esibhekelelwe ngokwe-GRAP23 ngama-R17m ngokubukela intengo yempahla eyaba ngama-R3m.

Isibonelelo satholwa eMyangweni Wezobuciko Namasiko ukuze kukhokhelwe imiklamo emikhulu.

#### **Izindleko zokusebenza**

Izindleko zokusebenza zenyuke nge-1% zisuka kuma-R74m ziya kuma-R73m.

#### **Insada yonyaka**

Insada yama-R 15.8m onyakeni wezi- 2016 ibhekelelwa esibonelelweni semali yokuqalisa umsebenzi evunywe ngokwe-GRAP 23 ngama- R 17 m.

### **Isimo Sezezimali**

I-The Playhouse Company ivale unyaka ikhombisa isimo esihle kwezezimali.

- Ukwehla kwempahla okungelula ukuthi iguqulwe ibe yimali ngama-R6m kube ngenxa yokwehla kwemali ebizwa ezindlekweni zempahla eyeqe kulezo ezisuke zibekiwe kulowo nyaka.
- Impahla engaguquleka ibe yimali yona inyuke ngama-R6.4m kanti kwaba ngenxa yemali kanye nempahla ethathe njengemali eyenyuke ngama-R6m
- Izikweletu zonyaka zehle ngama-R 15 m. Lokhu kwadalwa wukwehla kwemali engakangeni kodwa ebalelwa empahleni.

### **Ukungena nokuphuma kwemali**

Imali kanye nempahla ebalwa njengemali yenyuka ngama-R6m isuka kuma-R105m iya kuma-R111m.

Ukungena kwemali kusukela ezinhlweni ezenziwayo ezingama-R12m kweva ekungeneni kwemali ngenxa yezinhlelo zokutshalwa kwemali engama-R6m.

### **Uhlaka lomumo wezitatimende zezimali**

UMkhandlu sewunqume uhlaka lwawo lokwamukela wonke amazanga omumo wezitatimende zezimali kanye nencazelo yawo, ngokuhlanganyela nabacwangi bamabhuku bangaphandle, kanje:

- Imali engenile kanye nesetshenzisiwe – 1%
- Impahla kanye nezikweletu – 3%

Umumo wezitatimende zezezimali ubalwa kubhekwa lolu hlaka olungenhla, nokho zikhona izimo ezigunyaza ukuthi kuqiniswe isandla bese kulungiswa amazanga ngendlela efanele. Kuyaye kusetshenzisiwe nendlela yakudala uma sekunqunywa lawa amazanga omumo wezitatimende zezezimali.



**Nk Linda Bukhosini**

ISikhulu Esiphezulu esiphinde sibe nguMqondisi Wezobuciko

### 3. UMBIKO KAMCWANINGI MABHUKU OMKHULU OMAQONDANA NE-PLAYHOUSE COMPANY OYA EPHALAMENDE

#### UMbiko Ngezitatimende Zezezimali

##### Isingeniso

1. Ngizicwaningile izitatimende zezezimali ze-Playhouse Company ezivela ekhasini 55 kuya ku- 80, ezihlanganisa isimo sesitatimende sezezimali kuze kube mhla zingama-31 kuNdasa wezi-2016, isitatimende sokusebenza kwezimali, isitatimende sezinguquko empahleni yokusebenza esele, isitatimende sokuqhathanisa ulwazi lwesabelomali kanye nolwazi okuyilona ngempela lonyaka ophelile, ngokunjalo namanothi ahlanganisa ukufingqwa kwezinqubomgomo ezisemqoka zezokugcinwa kwamabhuku ezimali kanye nolunye ulwazi olucacisayo.

##### Isibopho sokubika ngokugcinwa kwamabhuku ezezimali maqondana nezitatimende zezezimali

2. UMkhandlu, okuyiwona onesibopho sokubika ngamabhuku ezezimali ubhekele ukulungisa bese ubika ngokungenzeleli ngalezi zitatimende zezezimali ngokuhambisana neNqubo yaseNingizimu Afrika Esetshenziswayo Yamazinga Okugcinwa Kwamabhuku Ezezimali Egunyazwe Jikelele (SA Standards of GRAP) kanye nezidingo zoMthetho waseNingizimu Afrika Wezokuphathwa Kwezimali zikaHulumeni, we-1999 (uMthetho No. 1 we-1999) (PFMA) futhi ukuze kwenziwe ukulawula kwangaphakathi njengokokunquma kwesigungu esinesibopho sokubika, kusemqoka ukuthi kuvunyelwe kuqala ukuthi kwenziwe izitatimende zezezimali ezinamaphutha angenamthelela otheni, okungaba owenkohlakalo kumbe amaphutha.

##### Isibopho sikaMcwani Mabhuku Omkhulu

3. Isibopho sami wukuveza umbono ngalezi zitatimende osuselwa ekucwaningeni kwami. Ngenza ucwaningo mabhuku ngokuhambisana naMazinga Amazwe Omhlaba Okucwaningwa Kwamabhuku. Lawo mazinga adinga ukuthi ngilandele imigomo ehambisana nezidingo zendlela yokuziphatha, ngihlele, ngicwaninge amabhuku ukuze ngithole isiqiniseko esiyiso mayelana nokuthi lezi zitatimende zezezimali azinamaphutha angenamthelela otheni.
4. Ukucwaninga amabhuku kuhlanganisa ukulandelwa

kwezinqubo ukuze kutholakale ubufakazi maqondana namanani kanye nokudalulwa kwezitatimende zezezimali. Izinqubo eziqokiwe zincike esinqumweni zikamcwani mabhuku, kubandakanya ukuhlolwa kwezimo ezingcuphe zamaphutha anomthelela omkhulu ezitatimendeni zezezimali, noma ngabe adaleke ngenxa yokukhwabanisa kumbe yephutha. Ngesikhathi kwenziwa lokho kuhlolwa kwezimo ezingcuphe, umcwani mabhuku ubheka ukulawulwa kwangaphakathi okuhambisana nokwenziwa kwezitatimende zezezimali zalolu hlaka ukuze kube nendlela yezinqubo zokucwaningwa kwamabhuku ezihambisana nezimo ezifanele kodwa hhayi ukuthi kwedluliswe umbono wokuthi ukulawula kwangaphakathi kunempumelelo. Ukucwaningwa kwamabhuku kubandakanya ukuhlolwa kokufaneleka kwezinqubomgomo zezokugcinwa kwamabhuku ezimali ezisetshenziswayo kanye nezizathu zezilinganiso zamanani ezenziwe ngabaphathi, kanjalo nokuhlolwa konke ukwethulwa kwezitatimende zezezimali.

5. Ngiyakholwa ukuthi ubufakazi bokucwaningwa kwamabhuku engibutholile banele futhi bufanelekile ukunikeza isisekelo sombono wami wokucwaningwa kwamabhuku.

##### Umbono

6. Ngokombono wami, izitatimende ziveza ukungenzeleli ngayo yonke indlela, isimo sezezimali se-Playhouse Company kuze kube mhla zingama-31 kuNdasa wezi-2016 kanye nokusebenza kwemali kanye nokungena kanye nokuphuma kwemali onyakeni ophelile, ngokuhambisana naMazinga aseNingizimu Afrika e-GRAP kanye nezidingo ze-PFMA.

##### UMbiko ngezidingo zomthetho nokulawula kwawo

7. Ngokuhambisana noMthetho waseNingizimu Afrika Wezokucwaningwa Kwamabhuku kaHulumeni, wezi-2004(uMthetho No. 25 wezi-2004) (PAA) kanye nesaziso esakhishwa ngokwalo mthetho, nginesibopho sokubika ngengikutholile kulokho okubikwe olwazini lokwenziwa komsebenzi uma

**3. UMBIKO KAMCWANINGI MABHUKU OMKHULU OMAQONDANA NE-PLAYHOUSE COMPANY OYA EPHALAMENDE (kusaqhubeka)**

kuqhathaniswa nezinjongo ezazinqunywe ekuqaleni ezinhlweni ezithile ezethulwe embikweni wokwenziwa komsebenzi, ngokuhambisana nemigomo yemithetho kanye nokulawula kwangaphakathi.

Izinjongo zokuhlola kwami kwabe kuwukuhlonza okungatholakala ukuze ngibike ngakho njengalokhu kuchaziwe ngaphansi kwesihlokwana ngasinye kodwa akusikho ukuhlanganisa ubufakazi ukuze kuz=vezwe isiqiniseko ngelezi zindaba.

**Izinjongo ezazinqunywe ekuqaleni**

8. Ngalandela izinqubo ukuthola ubufakazi ngolwazi lokwenziwa komsebenzi oluwusizo futhi olwethembekile okubikwe ngalo ngohlelo 2 – lwezokuthuthukiswa kwebhizinisi olusekhasini 33 kuya ku- 35 kanye nohlelo 3 – imali engenayo olusekhasini 35 kuya ku-36, lwethulwe embikweni wohlaka wonyaka wokwenziwa komsebenzi wonyaka ophela mhla zingama-31 kuNdasa wezi-2016:
9. Ngikuhlolile ukuba wusizo kolwazi lokwenziwa komsebenzi okubikwe ngalo ukuze nginqume ukuthi lwethulwe ngokuhambisanayo yini nemigomo yonyaka yokubika kaMgcinimafa Kazwelonke nokuthi ukwenziwa komsebenzi okubikwe ngakho kuyahambisana nezinhlelo ezihleliwe. Ngiqhubekile ngahlola ukuze nginqume ukuthi izinkomba kanye nokuhlosiwe kwachwazwa ngendlela efanele, kungaqinisekiswa, kuqonde ngqo, kuyakaleka, kubekelwe isikhathi esithile, njengalokhu kudingwa wuHlaka lukaMgcinimafa Kazwelonke lokulawula uhlelo lolwazi lokwenziwa komsebenzi (FMPPI).
10. Ngikuhlolile ukwethembeka kolwazi lokwenziwa komsebenzi okubikwe ngalo ukuze nginqume ukuthi lusemthethweni, luyiqiniso futhi luphelele.
11. Angitholanga lutho olutheni olwazini oluwusizo nolwethembekile lokwenziwa komsebenzi okubikwe ngalo lohlelo 2 – lwezokuthuthukiswa kwebhizinisi kanye nohlelo 3 – imali engenayo.

**Okwengeziwe**

12. Nakuba ngingahlonzanga izinto ezitheni kwengikutholile olwazini oluwusizo nolwethembekile maqondana nolwazi lokwenziwa komsebenzi okubikwe ngalo ezinhlweni ezithile eziqokiwe, ngibalula lokhu okulandelayo:

**Impumelelo yokuhlosiwe okuhleliwe**

13. Umbiko wonyaka wokwenziwa komsebenzi osekhasini 28 kuya ku- 37 kanye nolwazi olwethuliwe maqondana nempumelelo yezinto ezihlosiwe ezihleliwe zonyaka.

**Ukulandelwa kwemigomo yemithetho**

14. Ngalandela izinqubo ukuthola ubufakazi bokuthi lolu hlaka luyilandelile yini imigomo yemithetho esebenzayo maqondana nezezimali, ukulawulwa kwezimali kanye nezinye izindaba ezinjalo. Angidibananga nezigameko lapho kunokungalandelwa kwemigomo okutheni maqondana nezindaba ezithile emithethweni esemqoka, njengalokhu kubekwe esazisweni esikhishwe ngokwe-PAA.

**Ukulawula kwangaphakathi**

15. Ngikubona kuhambisana ukulawula kwangaphathi nokucwaninga kwami amabhuku ezitatimende zezezimali, umbiko wokwenziwa komsebenzi kanye nokulandela imigomo yemithetho. Angitholanga maphutha amakhulu ekulawuleni kwangaphakathi.

*Auditor - General*

EMgungundlovu

Mhla zingama-31 kuNtulikazi wezi-2016





## 4. ISITATIMENDE SESIMO SEZEZIMAL

## Isitatimende Sesimo Sezezimali

	Amanothi	kuNdasa wezi-2016 R	kuNdasa wezi-2015 R
<b>IMPAHLA YOKUSEBENZA</b>			
<b>Impahla Empilonde</b>			
Impahla eyigugu	2.1	88 330 000	88 330 000
Izakhiwo, imishini kanye nempahla yokusebenza	2.2	84 617 716	90 476 430
impahla engabonakali	2.3	49 269	100 669
		113 111 779	106 622 541
<b>Impahla edayiseka ngokushesha</b>			
Isitokwe senkampani	3	509 710	481 021
Uhwebo kanye nemali engase yemukelwe	4	1 961 922	1 368 301
Ukheshi kanye nokungaba wukheshi	5	110 640 147	104 773 219
		<b>286 108 764</b>	<b>285 529 640</b>
<b>IMPAHLA ESALAYO KANYE NEZINDLEKO</b>			
<b>Impahla esalayo</b>			
imali esalile eqoqiwe		254 199 897	238 401 514
<b>Izindleko</b>			
Uhwebo kanye nemali engase ikweletwe	6	7 403 527	6 313 703
Imali ekhokhelwe impahla engakathunyelwa	7	24 505 340	40 814 423
		<b>286 108 764</b>	<b>285 529 640</b>
<b>Isamba Semali Esalile kanye Nezindleko</b>			

**Isitatimende Ngokusebenza Kwezimali**

	Amanothi	kuNdasa wezi-2016 R	kuNdasa wezi-2015 R
<b>Imali engenile</b>		81 969 677	65 950 826
Izibonelelo	8	75 728 084	59 222 819
Enye imali engenile yokuqhuba umsebenzi	9	6 241 593	6 728 007
<b>Kususwa : Imali esetshenziwe</b>		73 427 915	73 841 198
Izindleko zemibukiso(Production)	10	12 671 092	12 031 493
Izindleko zemibukiso kanye nemisebenzi yokwelelela	11	4 843 169	4 740 690
Imihlangano yokucobelelana ngolwazi		1 649 894	1 336 389
Ezokuvikela kanye nokugcinwa kahle kwempahla		4 454 809	4 771 504
Eminye imisebenzi -ezabasebenzi, ezezimali, ezokusebenzisana		5 767 932	6 091 841
Imali esetshenziselwe eminye imisebenzi	12	1 435 475	1 809 920
Ukwehlelwa yizinga kanye nenzinganani lempahla	2	12 484 488	15 648 989
Inzuzo	13	30 121 056	27 410 372
<b>imali esalile (imali eshodile) ngesikhathi kwenziwa umsebenzi</b>	14	8 541 762	(7 890 372)
Inzuzo etholakele		7 256 621	5 137 968
<b>imali esalile (imali eshodile) yonyaka</b>	15	<b>15 798 383</b>	<b>(2 752 404)</b>

**Isitatimende Sezinguquko Empahleni Esalayo**

	Amanothi	kuNdasa wezi-2016 R	kuNdasa wezi-2015 R
<b>Imali okuvulwe ngayo eyimali esalile eqokelelwe njengalokhu kwakubikiwe ngokwedlule</b>		238 401 514	241 153 918
imali esalile (imali eshodile) yonyaka		15 798 383	(2 752 404)
<b>Imali okuvalwe ngayo eyimali esalile eqokelelwe</b>	16	<b>254 199 897</b>	<b>238 401 514</b>

## Isitatimende Mayelana Nokungena Nokuphuma Kwemali

	Amanothi	kuNdasa wezi-2016 R	kuNdasa wezi-2015 R
<b>Ukungena nokuphuma kwemali ngokwemisebenzi eyenziwayo</b>			
Imali etholakale kwabakhipha izibonelelo nakumakhasimende		107 276 509	107 305 761
Imali ekhokhelwe abahlinzeka ngemisebenzi nabasebenzi		(102 091 827)	(81 135 465)
<b>Imali eqoqwe ngokwemisebenzi eyenziwe</b>	17	<b>5 184 682</b>	<b>26 170 296</b>
Inzalo etholakele		7 256 621	5 137 968
<b>Imali esalile ngokwemisebenzi eyenziwayo</b>		<b>12 441 303</b>	<b>31 308 264</b>
<b>Imali esetshenziswe emsebenzini wokutshala imali</b>			
Ukwengeza ezakhiweni, imishini nempahla yokusebenza		(6 555 696)	(7 868 208)
Ukwengeza empahleni engabonakali		(18 679)	(50 598)
Imali etholakale kudayiswa impahla, imishini nempahla yokusebenza		-	186 892
<b>Imali esalile esetshenziselwe ukutshalwa kwezimali</b>		<b>(6 574 375)</b>	<b>(7 731 914)</b>
<b>Ukungena nokuphuma kwemali ngokwemisebenzi yezezimali</b>			
Ukwehla kokubolekwa kwemali isikhathi eside		-	-
Imali esalile emisebenzini yezezimali		-	-
<b>Ukwenyuka kwemali esalile nokulingana nemali</b>		<b>5 866 928</b>	<b>23 576 350</b>
Imali nokulingana nemali okuvulwe ngakho unyaka		104 773 219	81 196 869
<b>Imali nokulingana nemali okuvalwe ngakho unyaka</b>	5	<b>110 640 147</b>	<b>104 773 219</b>

## Izinqubomgomo Zokugcinwa Kwamabhuku Ezimali

### 1 Izinqubomgomo zokugcinwa kwamabhuku ezimali

1.1. Izitatimende zezimali zihlelwe ngokuhambisana namaZinga Ezindlela Ezamukelekile Zokugcinwa Kwamabhuku Ezimali asebenza ngendlela efanele (Standards of Generally Recognised Accounting Practices –GRAP) kubandakanya nanoma iyiphi indlela yokuhlaziya, imihlahlandlela kanye nemiyalelo ekhishwe yiBhodi Elibhekele Amazinga Okugcinwa Kwamabhuku Ezimali (Accounting Standards Board) ngokuhambisana neSigaba 55(1) (b) soMthetho Wezokuphathwa Kwezimali zikaHulumeni, (uMthetho No. 1 we-1999 njengalokhu uchitshiyelwe nguMthetho No. 29 we-1999). Impahla, izindleko, imali engenile kanye nezindleko akususiwe ngaphandle uma lokho kususwa kuvunyelwa ngamazinga e-GRAP. Izinqubomgomo zokugcinwa kwamabhuku ezimali zisebenza ngokuhambisana nalezo ezasetshenziswa ngesikhathi kwethulwa izitatimende zezezimali zanyakenye, ngaphandle uma kubekwe kwacaca. Imininingwane ephelile yanoma yiluphi ushintsho maqondana nezinqubomgomo zokugcinwa kwamabhuku ezimali ichaziwe kuleyo nqubomgomo eqondene nalolo shintsho.

Izitatimende zezezimali zonyaka zihlelwe ngendlela yokuqathanisa izindleko ngokwemali engenile zibe zingakakhokhelwa futhi ziyahambisana nendlela yokunquma intengo yempahla ngokwentengo ethengwe ngayo, ngaphandle kwezindlela zezezimali ezinquma intengo yempahla ngendlela nangesikhathi esihlelekile.

Lezi zinqubomgomo zokugcinwa kwamabhuku ezimali ziyefana nezanyakenye.

Izinga le-GRAP livuywe yiBhodi Lamazinga Okugcinwa Kwamabhuku Ezezimali futhi liyasebenza nase-Playhouse Company.

GRAP 1 Ukwethulwa kwezitatimende zezezimali

GRAP 2 Izitatimende zokungena nokuphuma kwemali

GRAP 3 Izinqubomgomo zokugcinwa kwamabhuku ezimali, izinguquko ezilinganisweni zemali ezitatimendeni zezezimali kanye namaphutha

GRAP 6 Izitatimende zemali ezihlanganisiwe kanye nokugcinwa kwamabhuku ezimali ezinhlaka ezilawulwayo

GRAP 9 Imali engenile ivela ezenzweni zokuhwebelana

GRAP 12 Izitokwe zenkampani

GRAP 13 Ukuqashisa

GRAP 14 Imicimbi eyenziwe sekwedule usuku lokwethulwa kwemibiko

GRAP 17 Izakhiwo, imishini kanye nempahla yokusebenza

GRAP 19 Izihlinzekelo, izikweletu kanye nempahla eshintshayo

GRAP 100 Impahla emponde eBekelwe ukuthi iDayiswe kanye Nemisebenzi Engasaqhutshwa

GRAP 31 Impahla yokusebenza engabonakali

IPSAS 20 Ukudalulwa kwezinhlangano ezisebenzisana ne-Playhouse

GRAP 21 Isimo esintengayo ngenxa yempahla engangenisi imali (lokhu akukho e-Playhouse Company)

GRAP 23 Imali engenile etholakala ngokukhokhwa kweNtela engahlangene nokuhwebelana kanye neZimali Ezidluliselwayo (kusebenza imigomo yenqubomgomo)

GRAP 24 Ukwethulwa kwemininingwane yesabelomali (kusebenza imigomo yenqubomgomo)

GRAP 25 Imihlomulo yabasebenzi

GRAP 26 Isimo esintengayo ngenxa yempahla engenisa imali

GRAP 103 Impahla eyigugu (impahla esinesikhathi igciniwe)

GRAP 104 Izinsizakusebenza zezezimali

Lezi zitatimende ezilandelayo zeNqubo Yendlela Eyamukelekile Yokugcinwa Kwamabhuku Ezimali (GRAP) ezikhishwa yiBhodi Elibhekele Amazinga Okugcinwa Kwamabhuku Ezimali ziyakhishwa kodwa azisebenzi e-Playhouse Company:

GRAP 4 Imithelela yoshintsho ngokwezilinganiso zokuhwebelana namazwe angaphandle

GRAP 5 Okubolekwayo

GRAP 7 Ukugcinwa kwamabhuku ezimali abatshalizimali okusetshenziswana nabo

GRAP 8 Umbiko wezezimali ngezintshisekelo sokusebenzisana

GRAP 10 Umbiko wezezimali maqondana nokuguquka kwamandla ezomnotho

GRAP 11 Izinkontileka Zezokwakha

GGRAP 16 Izakhiwo okutshalwe kuzo izimali

GRAP 18 Segment Reporting

GRAP 27 Ezolimo

GRAP 105 Ukwedluliselwa Kwemisebenzi eziNhlakeni ezahlukene Ngaphansi Kwendlela Ejwayelekile Yokulawula

GRAP 106 Ukwedluliselwa Kwemisebenzi eziNhlakeni ezehlukene ezingekho Ngaphansi Kwendlela Ejwayelekile Yokulawula

GRAP 107 Ukuhlanganisa

IFRS 4 Izinkontileka Zemishwalense

IFRS 6 Ukuhlolwa kanye nokubhekisiswa kweziMbiwa

IAS 12 Intela yemali engenayo

IFRIC 12 Izivumelwano Ngokwemisebenzi Edingekayo

SIC 25 Intela yemali engenayo- uGuquko eSimweni Sentela yeziNhlaka kumbe Abanimasheya bazo

SIC 29 Izivumelwano Ngokwemisebenzi Edingekayo

Lezi zitatimende ezilandelayo zeNqubo Yendlela Eyamukelekile Yokugcinwa Kwamabhuku Ezimali ezikhishwe yiBhodi Elibhekele Ukugcinwa Kwamabhuku Ezimali ziyasebenza kodwa azikaqali ukusebenza ngokugcwele ezinhlakeni zikahulumeni ezisebenza ngokwesheduli 3A no-3C kanye nasezikhungweni ezimiswe ngokoMthethosisekelo:

GRAP 20 Ukudalulwa kwezinhlangano ezisebenzisana nePlayhouse Company (izinqubomgomo ezisetshenziwe)

GRAP 32 Izivumelwano Ngokwemisebenzi Edingekayo: Abakhipha izibonelelo

GRAP 108 Imali noma impahla okumele ikhokhwe ngolunye uhlaka ngemali kumbe enye impahla ethethwa ngokuthi iyimali ngokusemthethweni

Imigomo yokwamukela kanye nokulinganisa kulezi zitatimende ze-GRAP ezingenhla ziqhathaniswa nezitatimende ezifanele ze-GAAP ezifakwe esikhundleni sezokuqala ayehlukile kumbe ayinamphumela otheni owehlukile emaphuzwini ethulwa aphinde adalulwa ezitatimendeni zezimali.

## Izinqubomgomo Zokugcinwa Kwamabhuku Ezimali (kusaqhubeka)

### 1.2. Ukusetshenziswa kwezilinganiso kanye nezinqumo

Ukwenziwa kwezitatimende zezezimali kudinga ukuthi abaphathi bathathe izinqumo, izilinganiso kanye nokucabangela umthelela wokusetshenziswa kwezinqubomgomo zokugcinwa kwamabhuku ezezimali kanye nesamba sempahla yokusebenza kanye nezikweletu okubikwe ngazo, imali engenile kanye nesetshenzisiwe. Izilinganiso kanye nokucatshangelwe kususelwa emlandweni wolwazi kanye nezinye izinto okukholakala ukuthi zifanele ngokwaleso simo, imiphumela yakho eba yingxenywe yokuthathwa kwezinqumo maqondana nokufaneleka kwempahla yokusebenza kanye nezikweletu ezingakakulungeli ukubonakala ngokusobala esivela kweminye imithombo. Imiphumela yangempela ingehluka ngokwalezi zilinganiso.

Izilinganiso kanye nokucatshangelwa ukuthi kungase kwenzeke kuyabuyekeza njalo njalo. Ukubuyekeza kwezilinganiso ngokokugcinwa kwamabhuku ezimali kwenziwa ngesikhathi lapho lokho kubuyekeza kunomthelela kuleso sikhathi sokubuyekeza kuphela noma esikhathini esizayo sokubuyekeza kumbe kunomthelela kuzo zombili lezi zikhathi.

Ikakhulu, imininingwane ngezixenywe ezithile okulinganiselwa ngazo, izinqumo ezingaqinisekanga nezibucayi ekusebenziseni izinqubomgomo zokugcinwa kwamabhuku ezimali ezinomthelela omkhulu esambeni esitholakala ezitatimendeni zezezimali ichaziwe kulawa manothi alandelayo:

INothi 1.3 Isakhiwo, imishini kanye nempahla yokusebenza

INothi 1.5 Impahla engabonakali

INothi 1.12 Izihlinzekelo

### 1.3. Isakhiwo, imishini kanye nempahla yokusebenza

Isakhiwo, imishini kanye nempahla yokusebenza kubalwe ezindlekweni zokuqala zempahla yokusebenza evezwe kumarekhodi kususwe ukulahlekelwa okudalwe ngokwehla kweziganani kanye nokuntenga. Ukubonakala kokubaluleka kwempahla yokusebenza kubonakala emuva kokubhekisisa zonke izinto ezithinta i-Playhouse Company. Ukubaluleka kwempahla yokusebenza kanye nendlela yokwehla kwakho kuphinde kuhlolwe kabusha njalo ngonyaka bese kubhekelwa nanoma yiziphi izinguquko ezilinganisweni lapho kunqunywa izinga kanye nentengo yokwehla kwentengo. Asikho isikweletu esilengisiwe maqondana nesakhiwo, imishini kanye nempahla yokusebenza njengoba impahla isetshenzisiwe maqondana nezomnotho.

Uma kuthengwe impahla esikhungweni sikahulumeni ngale kwezindleko (ukuthengiselana okungenamali) intengo yaleyo mpahla ithathwa ngokuthi ifanelekile ngosuku ethengwe ngalo.

Intengo yempahla ifaneleka ngesikhathi leyo mpahla seyehlelwa yinani. Uma ingekho imakethe esebenzayo, intengo efanelekile yempahla esiyaziwa ibhekiswa kuleyo mpahla enezinto ezifanayo nayo.

Ingxenywe enkulu yempahla elindele ukusebenza uma kulimala esuke isebenza ngaleso sikhathi ingena ngaphansi kwezakhiwo, imishini kanye nempahla yokusebenza uma kungukuthi uhlaka lukahulumeni luhlela ukuyisebenzisa leyo mpahla izikhathi eziningana. Ngendlela efanayo, uma le ngxenywe enkulu yempahla isetshenziselwa kuphela ezintweni ezingena ngaphansi kwezakhiwo, imishini, kanye nempahla yokusebenza, ibe seyibalelwa ngaphansi kwezakhiwo, imishini kanye nempahla yokusebenza.

Ukwehla kwenani lempahla kubalwa ngendlela eqondile, ukwesula izindleko zempahla ngayinye esilinganisweni sentengo yesikweletu esilengisiwe kunaleyo elinganiselwe kuyo ngokokubaluleka kwayo kanje:

Izakhiwo	: Iminyaka engama-50
Izimoto	: Iminyaka emi-5
Impahla yasehhovisi nenye impahla yokusebenza	: Iminyaka emi-5
Impahla yekhompyutha	: Iminyaka emi-3
Isiteji	: Iminyaka emi-4
Impahla yokusebenza eshabhu (workshop)	: Iminyaka emi-5
Imisebenzi yobuciko ayehlelwa yintengo kanye nezinto ezisetshenziswa eshashalazini, izingubo zokugqoka, umculo nemibhalo yemidlalo yeshashalazi yesulwa ngesikhathi ithengwa.	

Imali esetshenzisiwe maqondana nempahla engenangaphansi kwezakhiwo, imishini kanye nempahla yokusebenza iyaguqulwa ibe yimali yokuqalisa umsebenzi uma kucaca ukuthi uzokwenyuka umhlomulo kwezomnotho ngokusetshenziswa kwaleyo mpahla. Yonke enye imali esetshenzisiwe ngemuva kwalokho ithathwa ngokuthi iyizindleko ngaleso sikhathi okuthengwe ngaso leyo mpahla.

### 1.4. Ukuntenga

*Impahla esetshenziselwa ukwenza inzuzo*

Imali okuvulwe ngayo unyaka yempahla yase-Playhouse Company, ngaphandle kwesitokwe senkampani, ibuyekeza njalo ngosukulokubika ukuze kubonakale ukuthi ngabe kukhona yini okukhombisa ukuntenga. Uma izimpawu ezinjalo zikhona, kube sekulinganiswa imali engabizwa ukukhokhela leyo mpahla.

Imali engakhokhwa ukubuyisa leyo mpahla inkulu ngokwenani elisetshenziswayo futhi inentengo efaelekile uma kususwa izindleko ukuze idayiswe. Ukuzwe kuholwe ukuntenga, kuyane kuholwe isimo sempahla ukuze kuqinisekise inani layo elisetshenziswayo. Uma impahla ilimele ngendlela yokuthi ngeke isasebenziseka, inani layo elifanelekile liyaye libe yinani layo lokulahlwa.

Ukuntenga kubonakala uma kungukuthi imali yempahla yokusebenza okuvulwe ngayo unyaka ingaphezu kwemali okumele ikhokhwe ukuze kubuyiselwe leyo mpahla. Ukulahlekelwa ngenxa yokuntenga kubonakalauma kunenzuzo noma kunokulahlekelwa yinzuzo.

*Ukulungisa isimo sokuntenga*

Ukulahlekelwa ngenxa yesimo esintengayo kulungiswa uma kube khona uguquko ezilinganisweni zamanani asetshenzisiwe ukuze kunqunywe imali ezokhokhwa ukubuyisa leyo mpahla. Ukulahlekelwa ngenxa yokuntenga kwesimo kulungiswa kuphela kungukuthi imali yempahla okuvulwe ngayo unyaka ayikho ngaphezu kwemali okuvulwe ngayo unyaka okuyiyona ekhomba imali esalile yokwehla kwenani, uma kungekho ukulahlekelwa ngenxa yokuntenga kwesimo okube khona.

### 1.5. Impahla engabonakali

Impahla engabonakali ikhonjiswa ngokuba nentengo esisuswe yonke imali esikhokhiwe kanye nokulahlekelwa ngenxa yesimo esintengayo. Ukubaluleka kwempahla engabonakali kuphinde kubuyekeze njalo ngonyaka bese kubhekisiswa izinguquko ezilinganisweni zamanani lapho kunqunywa izindleko ezisasele zemali okumele ikhokhwe. Imali okumele ikhokhwe ibalwa ngendlela eqondile ukuze kuqedwe zonke izindleko zempahla engabonakali ngokokubaluleka kwayo kanje:

I-Software	: Iminyaka emi-2
------------	------------------

## **Izinqubomgomo Zokugcinwa Kwamabhuku Ezimali (kusaqhubeka)**

### **1.6. Impahla eyigugu**

Impahla eyigugu yileyo mpahla ehambisana namasiko, nemvelo, nomlando, nendalo, nesayensi, nobuchwepheshe noma nobuciko obukhulu futhi igcinwe kahle ukuze kuhlonyulwe ngayo manje kanye nangesikhathi esizayo.

Impahla eyigugu engathathwa njengempahla kumele ilinganiswe ngenani layo.

Lapho impahla eyigugu itholakale ngokuthengiselana okungenazindleko, inani layo kumele lilinganiswe enanini layo ngesikhathi itholakala.

Ngemuva kokumkelwa kwayo njengempahla, uhlobo oluthile lwempahla eyigugu kumele lube amanani ajwayelekile futhi kususwe nanoma yiziphi ezinye izindleko zokuntenga okwenzekile.

### **1.7. Isitokwe senkampani**

Isitokwe senkampani silinganiswa ngenani eliphansi kanye nenani lemali esalayo ekhoneyayo. Izindleko zesitokwe senkampani zihlanganisa zonke izindleko okuthengwe ngazo, ukuguqulwa kwempahla kanye nezinye izindleko nemibandela ebe khona ngesikhathi kulethwa lesi sitokwe endaweni esikuyona futhi sibonakala ngokusebenzisa uhlelo lokuthi impahla efike kuqala iyona ekhishwa kuqala. Ngaso sonke isikhathi yonke impahla ethengwa kancane ngokwahlukana kwayo ibhalwa phansi ngokwezilinganiso zayo zenani lemali esalayo.

### **1.8. Izinsizakusebenza zezimali**

#### *Izilinganiso*

Izinsizakusebenza zezimali zilinganiselwa ngezindleko ezihlanganisa izindleko zokuthengiselana. Okunye okwenzeka ngalezi zinsizakusebenza zezimali ukuthi zilinganiswe ngale ndlela ekuchazwe ngayo lapha ngezansi:

#### *Uhwebo kanye nemali engase yamukelwe*

Uhwebo kanye nenye imali engase yamukelwe enkampanini i-Playhouse kwenziwa ngokwamanani angaphansi kwezihlinzekelo zezikweletu ezingabazekayo. Imali engase imukelwe iyasulwa uma kubonakala ukuthi ngeke isatholakala. Izaphulelo zohwebo kanye nemali engase yamukelwe nezihlinzekelo zezikweletu ezingabazekayo kwezikweletu kwenziwa ngokusebenzisa izilinganiso zenzalo uma kunesidingo.

#### *Ukheshi nokungaba ukheshi*

Ukheshi nokungaba ukheshi kulinganiswa ngokwenani eliyifanele impahla.

#### *Uhwebo kanye nokunye okukweletwayo*

Uhwebo kanye nokunye okukweletwayo enkampanini i-Playhouse kwenziwa ngokwamanani ezindleko. Izaphulelo zohwebo kanye nokunye okukweletwayo kwenziwa ngokusebenzisa izilinganiso zenzalo uma kunesidingo.

#### *Ukuhlomula kanye nokulahlekelwa uma kwenziwa izilinganiso*

Ukuhlomula kanye nokulahlekelwa kakhulu okusukela ekushintsheni kwesilinganiso senani lezinsiza kusebenza zezimali ezingeyona ingxenye esebenza isikhathi eside kubalwa enzuzweni esalayo noma emalini elahlekile ngesikhathi kwenziwa ushintsho.

### **1.9. Uhlelo lomhlomulo womhlalaphansi**

Kuyinqubomgomo yenkampani i-Playhouse ukuhlinzeka ngemihlomulo yomhlalaphansi kubasebenzi. Izimali ezibekwa yinkampani i-Playhouse ngokohlelo lokubekela imali nohlelo lwemihlomulo ziyizindleko ezisemqoka kakhulu.

### **1.10. Inzuzo etholakala ngokuthengiselana okungenazindleko**

Inzuzo etholakala ngokuthengiselana okungenazindleko iqhamuka uma isikhungo samukela inani elithile kwesinye isikhungo ngaphandle kokunikeza ngqo inani elicishe lilingane uma kushintshiselwana. Impahla etholakale ngokuthengiselana okungenazindleko kumele ilinganiswe ngenani elifanele ngosuku etholakale ngalo.

Le nzuzo izolinganiswa ngenani elenyukile emalini esalayo yempahla ngokwesikhungo.

Ukungena kwempahla ngokwenzuzo yokuthengiselana kumele kuthathwe njengenzuzo, ngaphandle uma kukhona lesi sikweletu esikhona kuleso sitokwe esifanayo. Njengoba inkampani ikwamuleka ukuthi isibopho esikhombisa isikweletu ngokokungena kwempahla etholakale ngokuthengiselana, kwehlisa inani elikhona lezikweletu njengalokhu kubhekwa ukwehla ngokulinganayo.

I-PlayhouseCompany isingene esivumelwaneni sokuqashiselana sokusebenzisa mahhala izingxenye ezithile zomhlaba kanye nezakhiwo.

## Izinqubomgomo Zokugcinwa Kwamabhuku Ezimali (kusaqhubeka)

### 1.11. Imali engenile

#### *Izibonelelo*

Izibonelelo ezimaqonanda nemali esetshenziselwa ukuqhuba umsebenzi zithathwa njengenzuzo uma kungukuthi kunemali edluliselwe esikhungweni ezomukelwa futhi lelo nani lemali lingalinganiseka ngokuthembeka, uma kukhona isibopho esikhona sokusebenzisa isitokwe ngenye indlela noma isitokwe sibuyiselwe kumnikazi. Lapho kudingeka khona ukuba isitokwe sisebenze ngendlela ethize ngokungahambisani nokudingekayo ukuze kubuyiselwe lezo zitokwe, lapho-ke akukho sibopho esikhona kanye nenzuzo ebonakalayo. Lapho isibopho sikhona, isitokwe sibhekwa njengenzuzo engene ngaphambi kwesikhathi kuze kube ukuthi kuyahlangabezwana nalezi zibopho ukuze zibonakale njengenzuzo.

Izibonelelo ezimaqondana nokuthengwa noma ukwakhiwa kwempahla zithathwa ngokuthi yimali engenile uma kucaca ukuthi imali edluliselwayo izotholakala futhi isamba sayo singalinganiselwa kokuyiqiniso, ngaphandle uma kunesibophezelo esikhona sokusebenzisa imithombo yokwedlulisa ngendlela ethile kumbe ibuyiselwe koyedlulisile. Lapho kuyisidingo ukuthi kusetshenziswe kuphela izinsizakusebenza ngendlela ethile engenaso isidingo esifanele ukuba kubuyiselwe izinsizakusebenza, sisuke singasekho isibophezelo kumbe imali engenile ebonakalayo. Lapho kukhona isibophezelo esisebenzayo, izinsizakusebenza zithathwa ngokuthi yimali engenile yempehla engakafiki kuze kubekubhekwa naleso sibophezelo bese zithathwa ngokuthi ziyimali engenile.

Inzalo yemali engenile

Inzalo engenile ibonakala ngokuhamba esikhathi, kubhekwa imali ekweletwayo kanye namazinga asebenza ngaleso sikhathi kuze kuba kushaya isikhathi sokuvuthwa, uma kwenzeka leyo mali iba yingeniso elingakakhokhwa yi- Playhouse Company.

#### *Ihhovisi elidayisa amathikithi kanye nemali engenayo ehambisana nalo*

Ihhovisi elidayisa amathikithi kanye nemali engenayo ehambisana kubonakala umdlalo sewube khona. Amathikithi amahhala akhishelwa ukuqhakambisa kanye nokumaketha umdlalo awananani futhi awabalwa emalini etholakala ehhovisi lokudayisa amathikithi kanye nasemalini engenayo ehambisana naleli hhovisi.

#### *Ezinye izimali ezingenayo*

Ezinye izimali ezingenayo zibonakala uma kungukuthi umhlomulo womnotho wangesikhathi esizayoubonakala ukuthi uzongena e- Playhouse Company futhi ungalinganiseka ngokufanele.

### 1.12. Imisebenzi engakhokhelwa ngemali (Services in-kind)

Imisebenzi eyenziwa ingakhokhelwa ngemali ihlonishwa ngokwentengo yayo uma ihambisana nokwenziwa komsebenzi kanye/noma izinjongo zokunikezela ngezidingo futhi uma izohlomulisa kwezomnotho esikhathini esizayo kumbe kuzoba khona eminye imisebenzi ezokwenziwa esikhungweni kutholakale nempahla yokusebenza esezingeni elifanele. Uma imisebenzi engakhokhelwa ngemali ingahambisani nokwenziwa komsebenzi kanye/noma nezinjongo zokunikezela ngezidingo kusobala ayihambisani nendlela eyamukelekile, kuba wuhlobo lomsebenzi ongakhokhelwa ngemali kuphela owenziwa ngesikhathi ngesikhathi sokubika esidalulile.

### 1.13. Izihlinzeko

Izihlinzeko zibonakala uma i- Playhouse Company yethula izibopho zangokomthetho neziphusile ngenxa yokwenzeka phambili, okungenzeka kube khona ukuphuma kwenzuzo yomnotho, kanye nalapho izilinganiso ezikholekayo zenziwa ngenani lezibophezelo. Uma kwenziwe izaphulelo, izihlinzeko nazo ziyehlisa. Isilinganiso senani lesaphulelo yileso esihambisana nokuhlolwa kwamanani emakethe ngokunjalo nezinkinga zezikweletu ezithize.

### 1.14. Ukheshi kanye nokungaba ukheshi

Ngokwesitatimende sokungena nokuphuma kwemali, ukheshi kanye nokungaba ukheshi kufaka imali esesandleni, imali efakwe ebhange, kanye nemali etshalwe ezimakethe zezimali, imali esele ye-ovadrafthi, nayo yonke emali ekhona nengatholakala ukuba isetshenziswe yi- Playhouse Company, ngaphandle uma kuchazwe ngenye indlela.

### 1.15. Isivumelwano sebhizinisi nyene inhlangano

Isivumelwano sebhizinisi phakathi kwezinhlangano sisho ukudluliselana ngezinsizakusebenza noma izibopho phakathi kwezinhlangano ezisebenzisanayo, ngaphandle kokubheka ukuthi kuyakhokhelwana yini. Izinhlangano zithathwa ngokuthi ziyasebenzisa uma enye inhlangano inamandla okulawula lena enye inhlangano noma isebenzise amandla ayo ekuthatheni izinqumo zokusetshenziswa kwemali noma impahla nyene inhlangano noma-ke uma lezi zinhlangano zingaphansi kolawulo olufanayo. Amanothi okuba sobala aveza yonke imininingwane yesivumelwano sebhizinisi phakathi kwezinhlangano ezisebenzisanayo.

### 1.16. Izibophezelo

Izibophezelo zisho izimpahla/ imisebenzi esigunyaziwe futhi/noma esinikwe inkontileka, kepha leyo mpahla/ umsebenzi ungakahlizekwa ngosuku lokubika. Izibophezelo azibalwa esitatimendeni sezimali njengezikweletu noma njengezindleko esitatimendeni sokusebenza kwezimali kodwa zibalwa emanathini okuvela obala.

### 1.17. Ukuqhathaniswa kwezinqubomgomo

Ukuqhathaniswa kwezinqubomgomo sekuhlelwe kabusha ukuze kuvumelane nokwenza ushintsho ekwenziweni kwezethulo nokucacisa kahle, uma kunesidingo.

### 1.18. Inkampani iyaqhubeka

Ngesikhathi kwenziwa izitatimende zezezimali kwamukeliwe ukuthi inkampani iyaqhubeka nokusebenza ngale kwezingqinamba. Asikho isizathu abangaba naso abaphathi esingenza bacabange ukuthi le nkampani kungenzeka ingabe isaqhubeka nokusebenza esikhathini esizayo, ngenxa yoxhasomali olufakwa nguMnyango Wezobuciko Namasiko, izilinganiso zokusazokwenzeka kanye nezinsizakusebenza zezezimali.

I-Playhouse Company isisitholile isabelomali sayo seminyaka emithathu ilandelana (MTEF) eMnyangweni Wezobuciko Namasiko sale minyaka emi-3 ezayo.

### 1.19. Imali ekhokhelwe impahla engakathunyelwa

Izindleko zidaleka emalini yeziboneleloezinemibandela. Imali engenayo ngalezi zibonelelo ithathwa ngokuthi yimali engenile yize kungakabonakali okukhokhelwayo kuze kube yileso sikhathi lapho seyifezekile imibandela yezibonelelo. Izindleko zesibonelelo ziyehlisa uma imali ebikhokhwe ingakafezeki imibandela yesibonelelot deferred seyikhululiwe.

**AMANOTHI NGEZITATIMENDE ZONYAKA ZEZEZIMALI**

	kuNdasa wezi-2016 R	kuNdasa wezi-2015 R
<b>2. IMPAHLA YOKUSEBENZA</b>		
<b>2.1. Impahla eyigugu</b>		
<b>Inani okuvulwe ngalo</b>	88 330 000	88 330 000
Isamba esikhona esingakanconzulwa	88 330 000	88 330 000
Ukuntenga kakhulu	-	-
<b>Imali okuvalwe ngayo ekupheleni konyaka</b>	<b>88 330 000</b>	<b>88 330 000</b>
<p>Impahla eyigugu ifaka umhlaba kanye nezakhiwo : Ingxenye 1 yeSiza 10636 eThekwini. Inani lesakhiwo lanqunywa ngUMasipala waseThekwini ngoNhlaba wezi-2008.</p> <p>Impahla eyigugu yamukelwa okokuqala ngqa ngonyaka wezi-2011 kuNdasa.</p> <p>Umhlaba kanye nezakhiwo kubhaliswe egameni loMnyango Wezemisebenzi Yomphakathi. I-PlayhouseCompany iqashe umhlaba kanye nezakhiwo eMnyangweni Wezemisebenzi Yomphakathi.</p> <p>Ngokwesigaba 66 soMthetho i-PFMA, i-Playhouse Company ngeke iyisebenzise impahla engagudluleki, kubandakanya nempahla eyigugu ebekwe yaba yisibambiso kanye nomhlaba nezakhiwo ziyathinteka.</p>		



**Amanothi Ngezitatimende Zonyaka Zezezimali (kuyaqhubeka)**

<b>2.2. Ukuhlanganiswa kwenani elilinganiselwe lesakhiwo, imishini kanye nempahla yokusebenza</b>										
	Izimoto	Ukuphathwa kahle kwezipele	Impahla yasehhovisi kanye nenye impahla yokusebenza	Impahla yamakhompyutha	Impahla yasesiteji	Impahla yokusebenza	Umsebenzi oqhubeka	Umsebenzi wezobuciko	Impahla eqashisayo (impahla yasehhovisi, umhlaba kanye nezakhiwo)	Isamba
	R	R	R	R	R	R	R	R	R	R
<b>Imali okuvulwe ngayo ngomhla lu- 1 kuMbasasa wezi-2014</b>	1 083 046	-	4 585 067	644 239	8 694 140	348 855	8 444 545	469 870	74 130 875	98 400 637
Isamba esikhona esingakanconzulwa	3 245 366	-	12 046 909	2 344 192	28 938 899	606 264	8 444 545	469 870	100 403 030	156 499 075
Ukwehla kakhulu kwenani lempahla	(2 162 320)	-	(7 461 842)	(1 699 953)	(20 244 759)	(257 409)	-	-	(26 272 155)	(58 098 438)
Okwengeziwe	1 045 067	-	75 939	240 030	167 795	4 091	6 307 351	-	-	7 840 273
Ukulungiswa kwenani kube ngelifanelekile	-	-	-	-	-	-	-	-	-	-
Imali eyedluliselwayo	-	27 935	30 798	-	4 258 506	-	(11 133 023)	-	6 843 719	27 935
Ukwehla kwezinganani lempahla	(561 256)	-	(1 252 027)	(444 798)	(5 021 411)	(104 256)	-	-	(9 829 444)	(17 213 192)
Ukulungiswa kabusha kwenani	18 518	-	72 843	273 691	1 260 606	-	-	-	-	1 625 658
<b>Okulahliwe</b>	(1)	-	(40 405)	(13 555)	(121 730)	(11 369)	-	(17 821)	-	(204 881)
Intengo	(1)	-	(608 793)	(285 057)	(3 155 181)	(82 899)	-	(17 821)	-	(4 149 752)
Ukwehla kakhulu kwenani lempahla	-	-	568 388	271 502	3 033 451	71 530	-	-	-	3 944 871
<b>Imali okuvalwe ngayo ngomhla zingama- 31 kuNdasa wezi-2014</b>	1 585 374	27 935	3 472 215	699 607	9 237 906	237 321	3 618 873	452 049	71 145 150	90 476 430
Isamba esikhona esingakanconzulwa	4 290 432	27 935	11 544 853	2 299 165	30 210 019	527 456	3 618 873	452 049	107 246 749	160 217 531
Ukwehla kakhulu kwenani lempahla	(2 705 058)	-	(8 072 638)	(1 599 558)	(20 972 113)	(290 135)	-	-	(36 101 599)	(69 741 101)
Okwengeziwe	395 023	-	150 910	133 103	650 729	6 430	5 219 501	-	-	6 555 696
Ukulungiswa kwenani kube ngelifanelekile	-	-	-	-	-	-	-	-	-	-
Ukushintshiselana	-	-	612 190	-	1 222 590	-	(5 619 623)	-	3 784 843	-
Ukwehla kwezinganani lempahla	(722 879)	-	(1 237 470)	(331 226)	(4 701 476)	(100 006)	-	-	(10 956 006)	(18 049 063)
Ukulungiswa kabusha kwenani	660 773	-	136 241	221 627	4 432 555	3 877	-	-	179 580	5 634 653
<b>Okulahliwe</b>	-	-	-	-	-	-	-	-	-	-
Intengo	-	-	-	-	-	-	-	-	-	-
Ukwehla kakhulu kwenani lempahla	-	-	-	-	-	-	-	-	-	-
<b>Imali okuvulwe ngayo mhla zingama- 31 kuNdasa wezi-2014</b>	1 918 291	27 935	3 134 086	723 111	10 842 304	147 622	3 218 751	452 049	64 153 567	84 617 716
Isamba esikhona esingakanconzulwa	4 685 455	27 935	12 307 953	2 432 268	32 083 338	533 886	3 218 751	452 049	111 031 592	166 773 227
Ukwehla kakhulu kwenani lempahla	(2 767 164)	-	(9 173 867)	(1 709 157)	(21 241 034)	(386 264)	-	-	(46 878 025)	(82 155 510)

LUMhlaba kanye nezakhiwo ezikhona zimi kanje:

1. Ingxenye 1 weSiza 10636 eThekwini
2. Ingxenye 3 weSiza 615 e-Brickfield
3. Ingxenye 3 weSiza 10635 eThekwini

Umhlaba kanye nezakhiwo kubhaliswe egameni loMnyango Wezemisebenzi Yomphakath. Inkampani i-Playhouse iqashisa komhlaba kanye nezakhiwo ngaphandle kokubonisana noMnyango Wezemisebenzi Yomphakathi.

Isamba esiphelele esikhona esingakanconzulwa sesakhiwo, imishini kanye nempahla yokusebenza siyizi-R8 293 441. Impahla enkulu yasesiteji ihlanganisa amalambu kanye nokhelegumbe.

Uhlelo oluhle lokuthola ukwehla kwezinganani lempahla kanye nesamba esisalayo sempahla yokusebenza lwenziwa njalo ngonyaka, bese kuncashiswe lapho kunesidingo khona.

**Amanothi Ngezitatimende Zonyaka Zezezimali (kuyaqhubeka)**

2.3. <i>Impahla a engakathintwa</i>	Software	Total
	R	R
<b>Imali okuvulwe ngayo wezi-2013 kuMbaso 1</b>	111 530	111 530
Inani okuvulwe ngalo kungakancozulwa	507 332	507 332
Ukuqhubeka kokwehla kwezinga	(395 802)	(395 802)
Okwengeziwe	50 598	50 598
Ukwehlelwa yizinga	(62 339)	(62 339)
Ukulungiswa kokwehla kwezinga	884	884
<b>Izimpahla ezichithiwe</b>	(4)	(4)
Izindleko	(4)	(4)
Ukwehlelwa yizinga okuqhutshekwe nakho	-	-
<b>Imali okuvulwe ngayo wezi-2014 kuNdasa 31</b>	100 669	100 669
Inani okuvulwe ngalo kungakancozulwa	557 926	557 926
Ukuqhubeka kokwehla kwezinga	(457 257)	(457 257)
Okwengeziwe	18 679	18 679
Ukwehlelwa yizinga	(70 079)	(70 079)
Ukulungiswa kokwehla kwezinga	-	-
<b>Imali okuvulwe ngayo wezi-2015 kuNdasa wezi-2015</b>	49 269	49 269
Inani okuvulwe ngalo kungakancozulwa	576 605	576 605
Ukuqhubeka kokwehla kwezinga	(527 336)	(527 336)
Ukwehlelwa yizinga kuhlanganiswa nokwehla kwezingamali lempahla.		
	<b>kuNdasa</b>	<b>kuNdasa</b>
	<b>wezi-2016</b>	<b>wezi-2015</b>
	R	R
<b>3. Isitokwe senkampani</b>		
Abaphekayo	81 465	86 691
Indawo yokusebenzela	220 885	191 496
Iwadi lobhu	96 313	95 867
Indawo ejwayelekile yokugcina impahla	111 047	106 967
	<b>509 710</b>	<b>481 021</b>
<b>4. Uhwebo kanye nemali engase yamukelwe</b>		
Uhwebo lokungakamukelwa	290 268	574 080
Izikeletu zabasebenzi	5 833	3 877
Imali engakamukelwa	1 879 190	1 290 408
	<b>2 175 291</b>	<b>1 868 365</b>
Kususwe: Imali yabakweletayo	(213 369)	(500 064)
	<b>1 961 922</b>	<b>1 368 301</b>
<b>4.1. Ukuthinteka kwezinto eziqondene nokuntenga kohwebo lokungakamukelwa</b>		
Imali okuvulwe ngayo ngoMbaso 1	500 064	479 290
Ukuntenga kwemali engakamukelwa	(286 695)	20 774
Imali engakamukelwa esuliwe phakathi nonyaka njengengaqoqwanga	-	-
Imali ekade ibekiwe engasebenzanga	-	-
<b>Ukulungiswa kwezaphulelo</b>	<b>213 369</b>	<b>500 064</b>

**Amanothi Ngezitatimende Zonyaka Zezezimali (kuyaqhubeka)**

	kuNdasa wezi-2016 R	kuNdasa wezi-2015 R
<b>5. Ukheshi kanye nokungaba ukheshi ekupheleni konyaka</b>		
Ukheshi okhona njengamanje	12 057 264	37 789 625
<b>Utshalomali - Idiphozithi engashintshi</b>	98 582 883	66 983 594
Ukheshi ongaba khona ngemuva kwezinsuku ezingama-30	33 152 521	35 562 663
Ukheshi ongaba khona ngemuva kwezinsuku ezingama-60	24 894 000	21 837 009
Ukheshi ongaba khona ngemuva kwezinsuku ezingama-90	40 536 362	9 583 922
	<u>110 640 147</u>	<u>104 773 219</u>
imali engama-R 277 816 kanye nama-R 30 360 ikhishwe yaba yisibambiso sokuqinisekisa esikhishwe ngu-FNB egameni le-Playhouse Company kuMasipala waseThekwini kanye noMphathiposi (Postmaster). Lesi siqinisekiso sizophelelwa yisikhathi mhla zingama-31 kuZibandlela 2025 futhi ngeke sivuselelwe.		
<b>6. Uhwebo kanyenemali engase ikweletwe</b>		
Inkokhelo yokuhweba	1 805 160	1 398 939
Ama-akhawunti angakhokhiwe	2 773 473	2 139 069
Ukukhokhelwa kwamalivu	2 062 390	2 084 100
Ukukhokhelwa kwamabhonasi	762 504	691 595
	<u>7 403 527</u>	<u>6 313 703</u>
<b>7. Imali engene ngaphambi kwesikhathi</b>		
Isibonelelo esimukelwe ngaphambi kwesikhathi	24 505 340	40 814 423
UMnyango Wezobuciko Namasiko	23 755 340	40 064 423
UMasipala waseThekwini	750 000	750 000
	<u>24 505 340</u>	<u>40 814 423</u>
<b>8. Izibonelelo</b>		
UMnyango Wezobuciko Namasiko Kuzwelonke (DAC)	41 926 000	43 085 000
I-Special Capital Expenditure Grant - (DAC)	23 015 084	6 442 819
UMnyango Wezobuciko Namasiko KwaZulu-Natali	7 787 000	7 445 000
UMasipala waseThekwini	3 000 000	2 250 000
<b>Total</b>	<u>75 728 084</u>	<u>59 222 819</u>
<b>Isibonelelo esinemibandela</b>		
<b>UMnyango Wezobuciko Namasiko Kuzwelonke</b>		
I-Playhouse Company ithola uxhaso lukahulumeni eMnyangweni Wezobuciko Namasiko Kuzwelonke.		
NgokweNdimba 53(3) yoMthetho Wokuphathwa Kwezimali Zomphakathi, kowe-1999, izikhungo zikahulumeni akumele zibhajethele ukusebenza kwemali ngokweqile futhi akumele zeqise ukusebenzisa isabelomali ezinaso ngaphandle uma zithole emvume ebhalwe phansi kuMgcinimafa Kazwelonke.		
Izibonelelo ezingasebenzanga kumele zibuyiselwe emuva kuMgcinimafa kazwelonke, ngaphandle uma kutholakale imvume ebhalwe phansi ekhomba okuhlukile.		
I-Playhouse Company ithole igunya kuMgcinimafa Kazwelonke lokuqhubeka isebenzise isabelomali eseqile.		

## Amanothi Ngezitatimende Zonyaka Zezezimali (kuyaqhubeka)

### Isibonelelo esinemibandela

#### UMnyango Wezobuciko Namasiko KwaZulu-Natali

I-Playhouse Company ithola uxhaso lukahulumeni eMnyangweni Wezobuciko Namasiko KwaZulu-Natali.

Njengoba iyisikhungo sezamasiko esimenyezeliwe, i-Playhouse Company inezinhlosongqangi zayo ezivunye nawuMnyango:

1. Ukuhambisana nokumenyezela kokuthi i-Playhouse Company inezindlelo zokuphathwa nokulawulwa kwezezimali ezisebenza kahle, ngempumelelo nangendlela esobala maqondana nokuphathwa jwezimali ezidluliselwe nguMnyango kuyona iPlayhouse.
2. Ukusebenzisa uxhasomali ngendlela ehambisana nepulani lebhizinisi,
3. Ukusebenzisa uxhasomali ngendlela ehambisana nezinhlolongqangi ezibekwe ezivumelwaneni zokusebenzisana futshi lolu xhasomali akumele lusebenze kunoma yiziphi ezinye izinhlosongqangi ezingekho kulezi zivumelwano,
4. Ukusebenzisa uxhasomali ngokwemiyalelo ekhishwe yiNhlolo Yomnyango,
5. Ukuthumelela uMnyango imibiko yekwata ngayinye ngosuku noma ngaphambi kosuku ekuvunyelwane ngalo,
- 5.1 Ukuqinisekisa ukuthi imibiko yekwata ngayinye ihlinzeka ngemininingwane ephelele maqondana nokuzuziwe uma kubhekwa izinhlosongqangi ezibhalwe epulani lebhizinisi,
- 5.2 Ukuqinisekisa ukuthi imibiko yekwata ngayinye iveza umbiko wokusetshenziswa kwezimali oveza ukuthi lusetshenziswe kanjani uxhaso ngokwepulani lebhizinisi,
- 5.3 Ukuqinisekisa ukuthi imibiko yekwata ngayinye iveza nanoma iyiphi eminye imininingwane kumbe imibhalo ecelwa nguMnyango,
6. Ukuthumelela uMnyango umbiko wonyaka wonke wonyaka wezimali wezi-2014/wezi-2015 ungakadluli umhla zingama-31 kuMbaso wezi-2015.
7. Ukuhlinzeka uMnyango ngombiko wezimali ukuze ukwazi ukuhambisana nezibopho zawo zokubika zangokomthetho nokuhambisana nawo njengalokhu kudingeka izikhathi ngezikhathi kanjalo nokuthi ukwazi ngokwemithetho yokusebenza evumelekile nehambisana nohlelo olubekiwe zikhathi zonke ngokunjalo nokuthi umnyango ukwazi ukuzeseka uma kubhekwa amabhuku awo okusetshenziswa koxhasomali.
8. Ukuvuma inzuzo eyenziwe ngenyanga ngayinye futshi kwaziswe nelungelo loMnyango lokufuna ukwazi ukuthi isetshenziswe kanjani inzalo etholakele.
9. Ukugcina kahle uhlelo lokuthengwa nokuhlinzeka kwempahla olufanele, olungenakwenzelela, olusobala, olusebenza ngokulinganayo, olusezingeni nolungambi eqolo.
10. Ukubikela uMnyango ngokushesha ngokuwubhalela uma inkampani ihluleka ukufezekisa nanoma yiziphi izibopho zayo.
- 11.1 Ukuqinisekisa ukuthi uma sekusetshenzwa ngokwe-MOA nangokwemisebenzi efanele iyenze, i-Playhouse Company asikho isivumelwano esiphulayo uma iyingxenywe yaso.
- 11.2 Ukuqinisekisa ukuthi nanoma yisiphi isivumelwano i-Playhouse Company engena kuso nezinye izinhlangano esenziwa uma kunesidingo sokufezekisa izibopho zoMnyango, akufanele siphambane nezinye izibopho ze-MOA.

## Amanothi Ngezitatimende Zonyaka Zezezimali (kuyaqhubeka)

### Isibonelelo esinemibandela

#### UMasipala waseThekwini

UMasipala waseThekwini ungene esivumelwaneni ne-Playhouse Company esiqondene nokulelela ngezimali.

UMasipala waseThekwini kanye ne-Playhouse Company bangene eSivumelwaneni Sokusebenzisana ngoMasingana wezi-2015 onyakeni ophela mhal zingama- 31 kuNdasa wezi-2015 .

Ukukhishwa kwezibonelelo kuncike ekutheni I -Playhouse Company ifezekise ezinye izibopho eziqondene nokwenziwa komsebenzi.

Lezi zibopho zokwenziwa komsebenzi zibekwe ngale ndlela elandelayo:

1. I-Playhouse Company kumele isebenzise uxhasomali ngenhloso yokufezekisa izinhlosongqangi zayo ezisemqoka njengalokhu iyiSikhungo Samasiko.
2. I-Playhouse Company kumele izibophezele ekubeni negalelo elibonakalayo ekuthuthukisweni kwezinga lempilo yamaciko emphakathini kaMasipala waseThekwini ngokwenza lokhu::
  - 2.1. ukuthuthukisa, ukwethula kanye nokuqalisa ukusebenzisa isulayo lezobuciko ngenhloso yokukhuthaza umphakathi kaMasipala waseThekwini ukuba ubambe iqhaza.
  - 2.2. Ukusebenzisa ezobuciko kanye nezamasiko ukuze kuthuthuke umnotho womphakathi kumaciko endawo.
  - 2.3. Ukuqinisekisa ukuthi kufinyeleleka kalula futhi itholakala kalula i-Playhouse emphakathini eyakhele iTheku ngokunjalo nakulezo zikhungo zezobuciko ezikhethe ukusebenzisana ne-Playhouse.
  - 2.4. Ukulelelela kanye nokubamba iqhaza elibonakalayo ekuthuthukiseni umnotho nezokuvakasha.
  - 2.5. Ukuqinisekisa ukuthi i-Playhouse Company iyakhula ngakwezobuciko, iba nozinziso ngokwezimali futhi inempumelelo kukho konke ekwenzayo.
3. UMqondisi Wezobuciko oyiSikhulu Esiphezulu se-Playhouse Company kanye neMeneja Yedolobha, kumbe ovela eMnyangweni Wezokuphathwa kukaMasipala weTheku, ngale kokwenza ucwaningo lokubuyekeza unyaka, kumele benze ucwaningo olusemthethweni lokusebenza kwe-Playhouse Company ngokwalesisivumelwano.
4. Ukubuyekeza kwezibonelelo zonyaka kumele kwenziwe mhla ziyi-15 kuZibandlela bese kugxila, ngokungabi namikhawulo, kokuzuzwe i-Playhouse Company ngokwalezi zibopho ezilandelayo kanjalo nezinye izibopho:
  - 4.1. Ukutholwa koxhasomali kwezinye izinhloko kuhlangukisa eminye iminyango kahulumeni.
  - 4.2. Isilingniso sezindleko zabasebenzi ababhekelele ukuphathwa kwehlovisi maqondana nesamba sezibonelelo akumele kweqe ama-30%.
  - 4.3. Ukuveza ubufakazi bokuthi ama-70% esibonelelo asetshenziselwe ukuqhuba ipulani yezobuciko.
  - 4.4. Ukukhombisa ukuthi izinhlelo zokufinyelela emphakathini kumele zandiswe uma kuqhathaniswa neminyaka edlule kanye nokwethulwa kwezibalo ngokunjalo nezindlela zokudalulwa kwezinhlelo zokufinyelela emphakathini kulowo nyaka.
  - 4.5. I-Playhouse Company kumele inikeze mahhala indawo yayo kanye nensiza kubafakisicelo (kungeqi kwabayi- 10 ngonyaka wezimali woMkhandlu ngamunye) abathunyelwe nguMasipala waseThekwini, inqobo nje uma kungukuthi i-Playhouse Company ayizongena ezindlekweni ngokuvuma ukuba kusetshenziswe izindawo kanye nezinsiza zayo.
  - 4.6. Izindawo kanye nezinsiza ze-Playhouse kumele zitholakale ngokuhambisana nalokhu okulandelayo:
    - 4.6.1 Isicelo sokusebenzisa izinsiza kusebenza kumele senziwe ngokubhala phansi kusasele izinyanga eziyisi-6 ngaphambi komcimbi.
    - 4.6.2 I-Playhouse Company kumele yazise iTheku olunye usuku olungasebenzile uma lolo oluceliwe lungeke lutholakale.
    - 4.6.3 Imigomo nemibandela yokuqashisa isebenza ngokufana kubafakisicelo abathunyelwe nguMasipala njengale yawo wonke amakhasimende ajwayelekile e-Playhouse, ngaphandle kokuthi bona angeke bakhokhe.
  - 4.7. I-Playhouse Company kumele iqhakambise iTheku ngokuthi ifake ama-logo alo kuzona zonke izinto ezichaza ngenkampani nabaxhasi bayo ngokunjalo nasemicimbini yangaphakathi, izinhlelo kanye nemibungazo.
  - 4.8. I-Playhouse Company kumele ithumelele iTheku amakhophi emibiko yayo yamkwata.
  - 4.9. I-Playhouse Company kumele ihlinzeke ngekhophi yayo yeSitatimende Zemali Yonyaka esicwaningwe uma seyikhona ungakadluli umhla ziyi-15 kuNcwaba onyakeni ngamunye.
  - 4.10. I-Playhouse Company kumele ihlinzeke ngekhophi yombiko woNyaka uma seyikhona ungakadluli umhla ziyi-15 kuNcwaba onyakeni ngamunye.

Amanothi Ngezitatimende Zonyaka Zezezimali (kuyaqhubeka)

	kuNdasa wezi-2016	kuNdasa wezi-2015
	R	R
<b>9. Eminye imisebenzi engenisa imali</b>		
<b>Inzuzo mayelana nokuhwebelana</b>	5 359 495	5 576 116
Ukuqashwa kwezindawo zokunandida, izingubo, ukuhlela, kanye neziteji ezixhunywayo	2 552 597	3 057 430
Imali etholakala ehhovisi okuthengwa kulo amathikithi (Box Office)	1 395 113	1 187 579
Imali yokuqashisa etholakele	412 501	325 274
Imali yase-Bar kanye nokunye okudayiswayo	373 915	314 067
Imicimbi	229 008	285 509
Ikhomishini ye-Box office – imibukiso yezinkampani zangaphandle	188 207	169 900
Inzuzo eyahlukene - ukwamukelwa kwabantu, imali yokudayiswa kwamathikithi kanye nokubuyekizwa kwamanani empahla	208 154	236 357
<b>Inzuzo mayelana nokuhwebelana</b>		
Iminikelo kanye noxhaso (imibukiso)	882 098	1 151 891
<b>Isamba</b>	<b>6 241 593</b>	<b>6 728 007</b>
<b>10. Izindleko zemibukiso</b>		
<b>Izindleko ezisobala eziqondene nemibukiso ngqo</b>	12 554 748	11 831 450
Izindleko zokuqasha izinto zangaphandle	4 842	(820)
Imibukiso kanye namadili ahlukene	12 475 504	11 593 952
Iziteji ezixhunywayo	74 402	238 318
<b>Izindleko ezicashile eziqondene nemibukiso</b>	116 344	200 043
<b>Isamba</b>	<b>12 671 092</b>	<b>12 031 493</b>
<b>11. Izindleko zemibukiso kanye nemisebenzi yokusiza</b>		
Imisebenzi yokusiza	4 843 169	4 740 690
<b>Isamba</b>	<b>4 843 169</b>	<b>4 740 690</b>
<b>12. Eminye imisebenzi edinga imali</b>		
Ezokuthutha	400 569	486 232
Imali encane yokudayiswa kwempahla	-	186 892
Ukuqashwa kwabahlobisayo	7 426	52 902
I-Wardrobe	16 472	18 243
Okujwayelekile - abaxhumanisi, imishwalense kanye namafooni	792 917	888 279
Izindleko zokudayisa - i-bar kanye nokunye	218 091	177 372
<b>Isamba</b>	<b>1 435 475</b>	<b>1 809 920</b>

**Amanothi Ngezitatimende Zonyaka Zezezimali (kuyaqhubeka)**

	Amanothi	kuNdasa wezi-2016	kuNdasa wezi-2015
		R	R
<b>13. Amaholo</b>			
Amaholo		20 799 969	18 896 406
Okwenzeka kungahlelelwe		2 338 052	1 980 157
I-Provident fund		2 951 994	2 685 910
Ama-Medical aid		702 905	632 636
I-Uif		168 553	163 511
Amabhonasi		1 728 682	1 565 199
Isikhathi esengeziwe		228 706	237 636
Ilivu		73 788	225 413
Umkhandlu - izethameli		251 780	178 144
Ama-Housing subsidies		816 687	800 000
Imiklomelo yokusebenza isikhathi eside		59 940	45 360
<b>Isamba</b>		<b>30 121 056</b>	<b>27 410 372</b>
<b>14. (Imali eshodayo) Imali esalayo uma sekusetshenziwe</b>			
(Imali eshodayo) Imali esalayo uma sekusetshenziwe kufinyelelwe kuyona ngemuva kokubheka lezi zinto:			
Imali esetshenziwe			
Inkokhelo yabacwaningi-mabhuku:		935 074	552 215
Ukwehla kweziganani lezakiwo, imishini nempahla yokusebenza:		12 414 410	15 587 534
Izimoto		722 879	561 256
Impahla yasehhovisi kanye nenye impahla yokusebenza		1 237 470	1 252 027
Impahla yamakhompyutha		331 226	444 798
Impahla yasesiteji		4 701 476	5 021 411
Impahla yokuqhuba i- workshop		100 006	104 256
Impahla eqashiwe		10 956 006	9 829 444
		18 049 063	17 213 192
Ukulungiswa kabusha kwenani		(5 634 653)	(1 625 658)
Ukwehlelwa yizinga		70 079	61 455
Impahla engabonakali		70 079	62 339
Ukulungiswa kokwehlelwa yizinga		-	(884)
Inzuzo - abaphathi kanye nomkhandlu	20	4 297 055	3 861 357
Izindleko zabasebenzi		25 824 001	23 549 016
Imisebenzi efundelwe:		450 753	567 580
Izimali zocwaningo lwangaphakathi		388 794	384 256
Izimali zezokuxhumana		61 959	183 324

**Amanothi Ngezitatimende Zonyaka Zezezimali (kuyaqhubeka)**

	kuNdasa wezi-2016	kuNdasa wezi-2015
	R	R
<b>15. imali esalile (Okushodile) onyakeni</b>		
Imali esalile onyakeni wezi-2016 idalwe yimali yokuqalisa umsebenzi ngokwe-GRAP 23 - imali engene ivela enzuzweni yentela etholalakale ngokuthengiselana okungenazindleko kanye nasezimalini ezedluliselwe (kusebenza imigomo yenqubomgomo). Imali eshodile onyakeni wezi-2015 idalwe wukwenyuka kokwehla kwenani lempahla yokusebenza ngokwe-GRAP 17.		
<b>16. Ukuhlanganiswa kwezitatimende zoshintsho enanini lempahla esalile</b>		
Imali okuvalwe ngayo mhla zingama- 31 kuNdasa wezi-2015	254 199 897	238 401 514
Kwakheke ngale ndlela elandelayo:		
GRAP 23 Isibonelelo sikahulumeni esiqondene nokusebenzisa mahhala indawo kanye nezakhiwo	141 900 000	141 900 000
Ushintsho enanini lempahla esalile	112 299 897	96 501 514
<b>17. Ukuhlanganiswa kwemali eqoqiwe/ ebekusetshenzwa ngayo</b>		
Imali eyakhiwe ngokwemisebenzi eyenziwe (Imali eshodayo) Imali esalile ngonyaka Incishiselwe lokhu:	15 798 383	(2 752 404)
Ukwehla kwezinganani, ukwehla kwezinga kanye nokuntenga	12 484 488	15 648 989
Ukulahleka kwemali yesakhiwo, imishini nempahla yokusebenza	-	17 993
Inzalo engenile	(7 256 621)	(5 137 968)
Ukusebenza kwemali ngaphambi koshintsho lwemali yokusebenza	21 026 250	7 776 610
Ushintsho emalini yokusebenza	(15 841 569)	18 393 686
Ukwehla (Ukunyuka) kwesitokwe senkampani	(28 689)	137 389
(Ukunyuka) Ukwehla kuma-akhawunti emali engakamukelwa	(593 621)	(647 067)
Ukunyuka (Ukwehla) kuma-akhawunti emali ekweletwayo	1 089 825	196 185
Ukunyuka (Ukwehla) kwemali etholakale ngaphambi kwesikhathi	(16 309 084)	18 707 179
<b>Imali etholakale ngesikhathi kusetshenzwa</b>	<b>5 184 681</b>	<b>26 170 296</b>



**Amanothi Ngezitatimende Zonyaka Zezezimali (kuyaqhubeka)**

	kuNdasa wezi-2016	kuNdasa wezi-2015
	R	R
<b>18. Izinsiza zezimali</b>		
<i>Isithombe Esifushane</i>		
I-Playhouse Company ingabhekana nalobu bungozi obulandelayo ngokusebenzisa izinsiza zezimali.		
- Ubungozi besikweletu (bokungakhokhelwa ngokweletayo)		
- Ubungozi bekhonakukhokha (liquidity)		
- <i>Ubungozi bemakethe</i>		
- Ubungozi besilinganiso senzuzo		
Leli nothi liveza imininingwane ngobungozi i-Playhouse Company engahle ibhekane nabo ngobungozi ngabunye, izinhlosongqangi, izinqubomgomo kanye nezinhlelo zokulinganisa nokulawula ubungozi ze- Playhouse Company, ngokunjalo nokuphathwa kwezimali zenkampani. Okunye okubalwayo kucaciswe kulezi zitatimende zezimali.		
NgokweMithethonqubo kaMgcinimafa wama-27.2.1 engaphansi kwe-PFMA, iziphathimandla ezinesibopho sokubika (uMkhandlu) kumele wenze isiqiniseko sokuthi ukuhlolwa kobungosi obungase bube khona kwenzeka njalonjalo ukuze busheshe buhlonzwe ubungozi esikhungweni. Umkhandlu ususungule iKomidi Labacwaningi elizobhekana nokuhlanganisa kanye nokuqapha izinqubomgomo zokulawula ubungozi e- Playhouse Company.		
Izinqubomgomo zokulawulwa ubungozi ze-Playhouse Company zakhelwa ukuhlonza nokuhlaziya ubungozi obungahle bubhekane nenkampani, ukuze kubekwe izindlela zokunciphisa nokulawula, ngokunjalo nokuqapha ubungozi. Izinqubomgomo nezinqubo zokulawulwa ubungozi zibuyekezwa njalo njalo ukuze zihambisane nezimo zokushintsha kwemakethe kanye nemisebenzi yenkampani i-Playhouse. Ngokwezinqubo nemigomo yokusebenza ekuphatheni nokuqeqesha, i-Playhouse Company ihlose ukwakha isimo sokulawula esinomthetho nesigqunguzelayo lapho bonke abasebenzi beqonda kahle iqhaza labo kanye nezibopho zabo.		
Ikomidi Labacwaningi libheka ukuthi abaphathi bakhulola kanjani ukuthotshelwa kwezinqubomgomo nezinqubo zokulawulwa kobungozi e-Playhouse Company bese libuyekeza uhlaka lokulawulwa kobungozi ngokubheka ubungozi obubhekene ne-Playhouse Company. Ikomidi Labacwaningi lelekelelwa aBacwaningi Bangaphakathi ezingeni lokuqapha ukwenziwa komsebenzi. Abacwaningi Bangaphakathi bakwenza kokubili ukubuyekeza okujwayelekile kanye nokungahlelelwe kwezindlela nezinqubo zokulawulwa kobungozi, bese kuthi imiphumela ibikwe eKomidini Labacwaningi.		
<b>Ubungozi besikweletu</b>		
Ubungozi besikweletu wubungozi bokulahlekelwa yimali e-Playhouse Company uma amakhasimende kumbe esebenzisana nabo kwezizimali behluleka ukufeza isibophezelo sabo ngokwesivumelwano bese kwanda imali i-Playhouse Company engase iyamukele kumakhasimende.		
Imali yokusebenza okuvulwe ngayo unyaka ikhomba isilinganiso esiphezulu sokulengela ezikweletini. Isilinganiso esiphezulu sokulengela engcupheni yezikweletu mhla zingama- 31 kuNdasa saba:		
Uhwebo kanye nemali engase yemukelwe	1 961 922	1 368 301
<b>Ukuhweba kanye nemali engakatholwa</b>		
Ukuzithola kwe- Playhouse Company isibhekene nobungozi besikweletu ikakhulu kungathathiselwa ekwenzeni kwekhasimende ngalinye. Uma kubhekwa uhlobo lwamakhasimende e- Playhouse Company, kuhlanganisa nezinkinga zemboni kanye nezwe okusebenza kulo amakhasimende, lokho kunomthelela omncane ebungozini besikweletu.		
Ubuningi bemali engakatholwa kanye nama-akhawunti angakhokhiwe kuhambisana nenzalo etholakale ezikhungweni zemali emalini itshalwe iyisamba esiboshiwe.		
Emalini eyizikweletu kuhlanganiswe nezikweletu zale misebenzi elandelayo:		
Ukuqashiswa kwamathilakhi- imali eyidiphozithi noma izinombolo ze-oda kumele kutholwe ngaphambi kokuba kuqashwe ithilakhi uma kwenziwa imibungazo yamasiko.		
Ukuqashisa - Abaqashi bakhokhiswa amadiphozithi.		
Ukuqashisa ngendawo yemicimbi - Imali yediphozithi itholakala kusenesikhathi.		
Ukuqashwa kwempahla yokugqoka esiteji/imidwebho/izinwele - izimali zitholakala ngaphambi kokuba izimpahla zithathwe.		
Ukudayiswa kwamathikithi - imali itholakala emnyango noma lapho kudayiswa khona (Computicket).		
Inqubomgomo ye-Playhouse Company yenziwele ukuqapha ubungozi besikweletu nyanga zonke. Ekupheleni konyaka, ubungozi obukhulu obungase bubekhona besikweletu bethulwa ngenani lezimali ezikhona ngokwezimpahla zezimali.		

**Amanothi Ngezitatimende Zonyaka Zezezimali (kuyaqhubeka)**

	kuNdasa wezi-2016 R	kuNdasa wezi-2015 R
<b>18. Izinsiza zezimali (kusaqhubeka)</b>		
<b><i>Ukuhweba kanye nemali engakatholwa (kusaqhubeka)</i></b>		
Kwenziwa izibalo zenani elifanele lokuhweba kanye nemali engakatholwa, nokho-ke, ukulungiswa kwamanani akwenziwa njengoba lisuke lingakaziwa inani lempahla.		
Ukuhlahlelwa kwezohwebo kanye nenye imali engakatholwa ukuze kwenziwe umbiko:		
Izinsuku ezingama-90 nangaphezulu	205 106	14 473
Izinsuku ezingama-60	-	-
Izinsuku ezingama-30	12 417	33 562
Okwamanje	1 744 399	1 320 266
	<u>1 961 922</u>	<u>1 368 301</u>
<b><i>Utshalomali</i></b>		
I-Playhouse Company igwema ukungena ebungozini besikweletu ngokutshala imali ezindaweni okulula ukuba isheshe itholakalekuzona kanjalo nangokusebenzisana namabhange kanye nezikhungo zemali kuphela.		
<b><i>Amagaranti</i></b>		
Inqubomgomo ye-Playhouse Company ihlinzeka ngegaranti yezezimali kuphela kuleyo misebenzi ebaluliwe.		
Amagaranti akhishwe kuze kube mhla zingama-31 kuNdasa wezi-2015 ayemi kanje:		
Imisebenzi yamasipala weTheku - R 277 816		
Imisebenzi yabePosi - R 30 360		
Amagaranti azophelelwa isikhathi mhla zingama-31 kuZibandlela wezi-2025futhi angeke avuselelwe.		
<b><i>Ubungozi bokuba nempahla okulula ukuyiguqula ibe yimali (liquidity)</i></b>		
Ubungozi bokuba nempahla okulula ukuyiguqula ibe yimali ngubungozi bokuthi i-Playhouse Company izohluleka ukuze izibopho zayo zezimali uma sekushaye isikhathi. Indlela esetshenziswa yi-Playhouse ukulawula le mpahla eguquleka kalula ibe yimali wukuqinisekisa ngayo yonke indlela ukuthi iyohlala inempahla eyanele okulula ukuyiguqula ibe yimali ukuze ikwazi ukukhokha izikweletu uma sekufanele, ngaphansi kwazo zombili izimo, esejwayelekile kanye nesiyingcindezi, ngale kokulahlekelwa ngendlela engenasidingo kumbe kobungozi obungehlisa isithunzi se-Playhouse Company.		
I-Playhouse Company iyakhokha njalo ngesonto. Kuyahlolwa ukukhokha kwezimali kusenesikhathi. Imali ibe isidluliselwa kwi-akhawunti yebhange elisetshenziswayo ukulangabezana nezibophezelo zangamasonto onke. Noma iyiphi imali esalayo iyatshalwa nyanga zonke ngesisekelo senzuzo selinganisonani elihle.		
Kuyinqubomgomo ye-Playhouse Company, ngokuhambisana Nomnyango Wezobuciko Namasiko Kuzwelonke ukuthi ingaboleki izimali. Ngakho-ke azikho izikhungo zokubolekisa ezikweletwayo.		
Ukheshi obukhona ngonyaka ngpmhla zingama-31 kuNdasa wezi-2016 bekungama-R110 640 147 (wezi-2015 - R104 773 219).		
<b><i>Ubungozi bemakethe</i></b>		
Ubungozi bemakethe bungubungozi bokushintsha kwamanani ezimakethe, njengoba isilinganiso senzalo siphazamisa imali engenayo e-Playhouse Company. Inhlolongqangi yokulawulwa kobungozi bemakethe ngukwengamela nokulawula ukubhekana nobungozi bemakethe ngokwemikhawulo ebekiwe, kube kutholakala inzuzo.		
Inqubomgomo ye-Playhouse Company, ngokuhambisana Nomnyango Wezobuciko Namasiko Kuzwelonke ithi makutshalwe imali esalile. Isilinganisonani esihle kanye nezikhathi ekutshalwa ngazo imali zitholakala emabhange ehlukeni. Isiphakamiso senziwe sabe sesigunyazwa ngabaphathi abaphezulu.		
<b><i>Ubungozi Bokushintsha imali yezwe</i></b>		
I-Playhouse Company ayihwebelani namazwe angaphandle ngakho-ke ayithinteki ngale nkinga.		
<b><i>Ubungozi yesilinganiso senzuzo</i></b>		
Kuyinqubomgomo ye-Playhouse Company, ngokuhambisana Nomnyango Wezobuciko Namasiko Kuzwelonke ukuthi ingaboleki izimali. Ngakho-ke azikho izikhungo zokubolekisa ezikweletwayo. Akukho nkinga ekhona maqondana nokushintsha kwesilinganiso senzuzo.		

**Amanothi Ngezitatimende Zonyaka Zezezimali (kuyaqhubeka)**

	kuNdasa wezi-2016	kuNdasa wezi-2015
	R	R
<b>18. Izinsiza zezimali (kusaqhubeka)</b>		
<b>Ubungozi yesilinganiso senzuzo (kusaqhubeka)</b>		
Kuyinqubomgomo ye-Playhouse Company, ngokuhambisana Nomnyango Wezobuciko Namasiko Kuzwelonke ukuthi kutshalwe imali esalile. Isilinganisonani esihle kanye nezikhathi ekutshalwa ngazo imali zitholakala emabhangeni ehlukene. Isiphakamiso senziwe sabe sesigunyazwa ngabaphathi abaphezulu.		
<b>Profile</b>	wezi-2016	wezi-2015
	Isilinganiso senzuzo ngokwama- %	Imali okuvulwe ngayo
		Isilinganiso senzuzo ngokwama- %
		Imali okuvulwe ngayo
Indlela yokukala izinga lokuguquguquka		
U-FNB - yizinsuku eziyi-120	-	-
U-Investec - yizinsuku eziyi-120 ezingaguquki	7,25	31 546 480
U-Nedbank - yizinsuku ezingama-60 ezingaguquki	7,10	2 500 000
U-Nedbank - yizinsuku eziyi-120 ezingaguquki	6,90	13 935 379
U-ABSA - yizinsuku ezingama-90	-	-
U-ABSA - yizinsuku eziyi-120 ezingaguquki	7,11	16 496 240
U-Standard Bank - yizinsuku eziyi-120	7,47	34 104 784
	98 582 883	66 983 594
Mhla zingama-31 kuNdasa wezi-2016, uma isilinganiso senzuzo ngalolo suku sibe ngaphezulu noma ngaphansi kwamaphuzu ayi-100, nazo zonke izinguquko ezibanjwa ngokuvamile, inzuzo yona kungamele inyuke noma yehle ngezi-R985 829.		
Mhla zingama-31 kuNdasa wezi-2016, inani elisalile sekususwe konke kanye nokungaba ukheshi, uhwebo nemali engakamukelwa kanye nokunye okukhokhelekayo kucishe kulingane nokulungiswa kwenani ngenxa yesikhathi okuvuthwa ngaso esincane. Uhwebo nemali engakamukelwa kanye engakakhokhwa kuzovuthwa ezinsukwini ezingama-30 kuya kwezingama-60.		
<b>Amanani akahle</b>		
Amanani akahle ezimali zempahla kanye nezikweletu kuyafana nenani elisalile sekususwe konke elivela ohlwini lemininingwane yezimali.		
<b>19. Izaphulelo zentela</b>		
I-Playhouse Company iyaphulelwa intela ngaphansi kweSigaba 10(1)(cA)(l) soMthetho Wentela engenayo.		
<b>20. Amaholo - Abaphathi kanye nomkhandlu</b>		
<b>Abaphathi</b>	kuNdasa wezi-2016	kuNdasa wezi-2015
	R	R
<b>L Bukhosini -kuMbasa 14 - kuNdasa 15 (Isikhulu Esiphezulu kanye noMqondisi Wezobuciko)</b>	1 784 414	1 660 773
Iholo	1 419 131	1 320 122
Ibhonasi	118 261	110 010
Imali ekhokhelwa impesheni kanye nosizo lwezokwelashwa	234 157	217 820
Amaselula nokunye	12 865	12 821
<b>A Mohanparasadh - (ISikhulu Esiphezulu Kwezezimali)</b>	1 226 892	1 099 821
Iholo	1 069 314	994 710
Ibhonasi	89 109	82 893
Amaselula nokunye	68 469	22 218
<b>O Hlangu - (iMenenja Yemisebenzi Yokwelekelela)</b>	1 033 969	924 795
Iholo	769 471	715 788
Ibhonasi	64 122	59 649
Imali ekhokhelwa impesheni kanye nosizo lwezokwelashwa	145 035	136 177
Amaselula nokunye	55 341	13 181
<b>Isamba sezimenenja</b>	<b>4 045 275</b>	<b>3 685 389</b>

**Amanothi Ngezitatimende Zonyaka Zezezimali (kuyaqhubeka)**

	kuNdasa wezi-2016	kuNdasa wezi-2015
	R	R
<b>20. Amaholo - Abaphathi kanye nomkhandlu</b>		
<b>Amalungu oMkhandlu kanye nawamakomidi angaphansi komkhandlu</b>	<b>251 780</b>	<b>175 968</b>
HC Mgabadeleli - uSihlalo woMkhandlu	108 044	25 088
JT Mtshali - uSekela Sihlalo woMkhandlu	19 872	12 544
L Theron* - ilungu leKomidi Lokucwaningwa Kwamabhuku	-	6 104
M Mvulane*	-	14 792
S Gounden	20 664	12 816
B Mngoma*	-	6 408
C Jugnarayan*	18 368	6 408
N Mbele	16 192	8 704
FE Khumalo	23 080	10 880
KB Kunene	-	6 528
M Purkey	6 888	4 352
I Ntuli	6 528	-
NLB Radebe*	6 888	-
SP Ndlela	25 256	2 176
TS January Maclean - uSihlalo Womkhandlu**	-	10 560
Suresh Naidoo**	-	10 640
M Rajab**	-	6 288
Sadha Naidoo**	-	4 112
T Shezi**	-	6 408
NM Nala**	-	6 408
TSS Ngcobo**	-	4 112
R Ashe**	-	10 640
<b>Isamba samaholo</b>	<b>4 297 055</b>	<b>3 861 357</b>
* Imvumo itholakale kuNgqongqoshe Wezobulungiswa yokuthi athole imali kanye nemali kanye nezibonelelo.		
** Isikhathi soMkhandlu siphela mhla zingama-30 kuMandulo wezi-2014.		
<b>21. Imihlomulo yomhlalaphansi</b>		
Abasebenzi abaqashwe ngokugcwele bayingxenywe yesikhwama sezimpesheni, i- pension ne-provident funds, ezasungulelwa i- -Performing Arts Companies of South Africa noma isikhwama sempesheni yabasebenzi esasungulwa yi-South African Commercial Catering kanye ne-Allied Workers Union. lezi zikhwama zempesheni zombili zisebenza ngaphansi koMthetho Wesikhwama Sempesheni Yabasebenzi. Isikhwama Sempesheni Yabasebenzi siwuhlelo oluhlelekiile lokubanjelwa imali kwabasebenzi futhi asibekelwe sikhathi sokubuyezwa.		
Imali eye esikhwameni sempesheni yabasebenzi ingama-R2 951 994 (wezi-2015: R2 685910) futhi ifakiwe ezindlekweni zabasebenzi.		
<b>22. Izinhlaka ezithintekayo</b>		
<b>22.1 UMnyango Wezobuciko Namasiko Kuzwelonke</b>		
Imali yesibonelelo etholakele ngonyaka wezimali ibe ngama-R41 926 000, futhi ngonyaka wezi-2016/17 izoba ngama-R41 165 000. Ukwehla kwayo ngama-R761 000 kungenxa yokuncishiswa kwesabelomali okwenziwe nguMgcinimafa Kazwelonke.		
<b>22.2 UMnyango Wezobuciko Namasiko KwaZulu-Natali</b>		
Imali yesibonelelo etholakele ngonyaka wezimali wezi-2015/16 ibe ngama-R7 787 000 kanti ngonyaka wezi-2016/17 izoba ngama-R7 787 000. Sibonelelo saminyaka yonke asikhushuliwe ngenxa yokuncishiswa kwesabelomali okwenziwe nguMgcinimafa Kazwelonke.		

**Amanothi Ngezitatimende Zonyaka Zezezimali (kuyaqhubeka)**

	kuNdasa wezi-2016	kuNdasa wezi-2015
	R	R
<b>22. Izinhlaka ezithintekayo (kuyaqhubeka)</b>		
<b>22.3. UMasipala waseThekwini</b>		
Isamba semali esidluliselwe kulo nyaka mhla ziyi- 15 kuMfumfu wezi-2015 ingama-R3 000 000 engeyesikhathi esiqala mhla lulu-1 kuNtulikazi wezi-2015 kuya zingama-31 kuNhlanguvana wezi-2016 ngokuhambisana nonyaka wezimali womasipala. Inani elingama-R750 000, elimaqondana noMbasa, uNhlaba kanye noNhlanguvana wezi-2016 lizodluliselwa onyakeni wezimali wezi-2016/17. Isamba semali edluliselwe esingama-R3000 000 (2015: R2 250 000) sibhalwe njengemali engenile kulo nyaka, bese kuthi ama-R2 250 000 (R3 000 00 - R750 000) kanye nama- R750 000 etholakale ngaphambi kwesikhathi ngonyaka owedlule wezimali.		
<b>22.4 UMyango Wezemisebenzi Yomphakathi</b>		
Umyango ungumnikazi osemthethweni womhlaba kanye nezakhiwo ezisetshenziswa i-Playhouse Company bese kuthi i-Playhouse yona iqashise ngesakhiwo ngaphandle kwenkokhelo.		
<b>22.5 I-Kwazulu Natal Philharmonic Orchestra - KZNPO</b>		
Mhla lulunye (1) kuMbasa wezi-1998, i-Playhouse Company yanciphisa ubungako bomsebenzi ewenzayo ngohambisana nemigomo yoMthetho Ohlongoziwe woMnyango Wezobuciko, Amasiko, Isayensi kanye Nezobuchwepheshe. Lokhu kulengahlengiswa kwemisebenzi kwagqungqulwa izinhlosongqangi ezimbili ezibalulekile: ukugwema ukushoda kwesabelosemali kanye nokusebenzisa amasu okugwema izinkinga zokushoda kwezimali ngokuzayo. Enye yezindlela zokwehlisa ukusetshenziswa kwezimalikwaba ngukurejistra i-KZNPO njengenhangano ezimele, nengenzi nzuzo engaphansi kweSigaba 21. Ngenxa yalolu guquko, lezi zinhlangano zathatha isinqumo sokungena ebudlelaneni bokusebenzisana.		
Kunesivumelwano sokusebenzisana phakathi kwe-Playhouse Company kanye ne-KZNPO. Lesi sivumelwano sifaka lokhu okulandelayo:		
a) Ukusebenzisa ingxenye yesakhiwo samahhovisi okuphathwa kwehovisi le-Playhouse Company.		
b) Ukusebenzisa izinsiza zezezimali kanye nabasebenzi okufanele kukhokhelwe.		
c) Njengengxenye yohlelo lwenguquko empahleni yokusebenza yowe-1999 (impahla yomculo we-okhestra, umbhalo womculo kanye namaphuzu okwaba yizindleko ezingama-R328 739 kwadluliselwa kwabe-KZNPO ngokungakhokhisi lutho.		
d) I-Playhouse Company ithola isaphulelo ngomsebenzi wezobuciko ohlinzekwa i-KZNPO e-Playhouse Company.		
I-Playhouse Company isebenzisa i-KZNPO emisebenzini eyahlukelulakene ngokusezingeni lobungcweti kanjalo nangokubudlelwano obuhlomulisa zombili izinkampani ngenhloso yokuhlinzeka ngemisebenzi nangokwezibopho zesikhungo ngasinye.		
Imali ekhokhwe yi-Playhouse Company ikhokhela i-KZNPO	703 435	469 067
Imali ezuzwe yi-Playhouse Company	158 189	0
Imali ekhokhwe yi-KZNPO ikhokhela i-Playhouse Company	250 013	373 122
I-KZNPO iyona kuphela ehlinzeka umsebenzi we-okhestra ongubungoti KwaZulu-Natali. Kungukonga ukusebenzisa isikhungo esisendaweni, kanti lokho futhi kugwema nezindleko ezingenasidingo zezokuthutha kanjalo nezokuhlalisa abantu.		
Isikhulu Esiphezulu se-KZNPO siganwe yiSikhulu Esiphezulu se-Playhouse Company.		
<b>22.6. Umkhandlu</b>		
Umkhandlu waqokwa nguNgqongqoshe Wezobuciko Namasiko kaZwelonke ukuzoqapha nokuqinisekisa ukuthi kuyasetshenziswana kahle. Lo mkhandlu unamakomidi amancane ahlukeni okungabalwakuwo elezeZimali, ukuCwanningwa kanye Nokuphathwa kwamabhuku ezimali, amakomidi abhekele Ezabasebenzi kanye nezaMaholo aluleka nalekelela abaphathi abaqokwa yiwo Mkhandlu. Bheka unothi 20 - isinxephezelo.		
<b>22.7. Imali yamaciko</b>		
Ngalo nyaka obuyekwayo, omunye wamaciko ayi-181 lesi Sikhungo Samasiko esasebenzisana naye nguMnu. Bongani Tembe ongusaziwayo womculi we-tenor owacula ngayedwana kumakhonsathi aluchungechunge okugubha uKhisimusi ayebizwa nge- "A Christmas Celebration". Wakhokhelwa ama-R150 000 (2015: R80 000).		
<b>22.8. Abasebenzi abasemqoka</b>		
Isikhulu Esiphezulukanye nomqondisi wezobuciko - Linda Bukhosini Uisikhulu Esiphezulu Sezezimali - Amar Mohanparasadh Imenenja yabasebenzi abalekelelayo - Oscar Hlangu		
<b>23. Izimo zakamuba</b>		
Akubanga khona zimo ezibalulekile ezenzekile ohlwini lweminingwane yezimali eqondane nosuku lwalesi sethulo.		
<b>24. Ukusetshenziswa kwemali ngendlela engajwayelekile, engalethi mvuzo noma emoshayo</b>		
Ayikho impahla elahlekile ngokuntshontshwa, noma ngendlela engajwayelekile, engenamvuzo noma ukusetshenziswa kwemali ngendlela emoshayo ngesikhathi sokuphela konyaka mhla zingama-31 kuNdasa wezi-2016.		

**Amanothi Ngezatimende Zonyaka Zezezimali (kuyaqhubeka)**

	kuNdasa wezi-2016 R	kuNdasa wezi-2015 R
<b>25. Imisebenzi engakhokhelwa ngemali</b>		
Inkampani ayizange iyithole imisebenzi engakhokhelwa ngemali eqhakambisa ukusebenza kwayo kanye/noma izinhloso zokunikezelwa kwezidingo. Akukho misebenzi engakhokhelwa ngemali ebe khona kulezi zititimende zezezimali.		
<b>25.1. Imisebenzi engakhokhelwa ngemali ehlinzekwa nguMkhandlu kanye namalungu ekomidi aqashwe nguHulumeni:</b>		
Imithethonqubo kaMgcinimafa maqondana “neqoqo lezinzuzo ngokomsebenzi kulabo abasezikhundleni ezinhlakeni ezithile zikahulumeni kanye nakwezinye izikhungo” ivera ukuthi abasebenzi bakaHulumeni kuZwelonke, eziFundazweni kanye nakoHulumeni Bendawo kumbe izikhungo, abelekeleli bakahulumeni abasezikhundleni ezinhlakeni zikahulumeni/ezikhungweni abanalo ilungelo lokuthola iholo elengeziwe.		
Amalungu amabili oMkhandlu kanye nawekomidi ayeqashwe nguhulumeni futhi awazange athole mali ngokuhambela imihlangano yoMkhandlu neyekomidi.		
<b>25.2. Ukusakazwa kanye nokusebenzisana nabezindaba okungakhokhelwa mali:</b>		
Enye yezinhlosongqangi zalolu hlaka ngokwe-APP ibhekelele izinhlosongqangi ezimaqondana nokusakazwa kanye nokusebenzisana mabezindaba okungakhokhelwa mali. Uma kuvela igama lohloka kunoma yimuphi umbhalo wabezindaba, kuyaye kukalwe lolu daba futhi kulandelwe indlela ethile ukuveza inani lalokho kusakazwa okungakhokhelwa mali. Uhlaka alukwazi ukulawula ngokwanele imisebenzi ehlinzekwayo.		
<b>26. Amathenda osekuvunyelwene ngayo angenakwesulwa</b>		
Ngosuku lokwenziwa kwe-balance sheet kwakunemali okwasekuvunyelwene ngayo eyayingakakhokhwa yi-Playhouse Company maqondana namathenda angenakwesulwa ayekhiswe ngalowo nyaka. Ukukhishwa kwamathenda kwakumi kanje:		
Ukulungiswa kweSitudyo sokuRekhoda	5 045 344	-
Ama-Led stage screen	4 981 629	-
Ukulungiswa kokuKhanyiswa Kwendawo yemidlalo yasesiteji (Theatre)	5 020 982	-
Ukunongwa nokulolongwa komsindo we-Opera	421 800	-
Ukulungiswa kweNdawo Yokwamukela Izivakashi eNhlokoHhovisi kanye nendawo ephansi	222 870	-
Ukufakwa kophahla olushasikhundleni solwe-Alhambra ne-Tudor	9 985 718	1 130 626
Ukufakwa kwaMakhethini Nezindwangu Zokuhlobisa ezintsha kwi-Opera Theatre enkulu	-	1 093 055
	<u>25 678 343</u>	<u>2 223 681</u>
<b>27. Ukulungiswa kobudlelwano phakathi kwesabelomali kanye nesitatimende sokusebenza kwezezimali</b>		
Imali esalile (eshodayo)ngesitatimende sokusebenza kwezezimali	15 798 383	(2 752 404)
Esilungiselwe:		
(Ukwenyuka) ukwehla kwemali yesibonelelo semisebenzi yenkampani eqhamuka kwa-DAC	(17 015 084)	12 957 181
Ukwenyuka kwemali yesibonelelo esimukeliwe	(2 170 000)	1 552 640
Ukwenyuka kwabaxhasi bomsebenzi owenziwayo	(882 098)	(1 151 891)
Ukwenyuka kwemali yomsebenzi engenayo yemibukiso	(623 960)	(1 095 009)
Ukwenyuka kwemali engenayo yokuthengiswa kotshwala nezinto ezahlukene	(59 261)	-
Ukwenyuka kwezimali ezingenayo	(1 256 621)	(637 968)
(ukwehla) kwezindleko zomsebenzi	(1 301 580)	(184 276)
Ukwehla kwesinxephezelo sabasebenzi njengoba ezinye izikhundla zingagcwalisiwe	(1 692 239)	(2 792 761)
Ukwehla kwemisebenzi, ugesi, kanye nokuhlanza indawo	(513 690)	(726 195)
Ukwehla kwezindleko zomkhandlu	(120 174)	(251 837)
Ukwenyuka (ukwehla) kwezindleko zocingo	26 658	(102 383)
Ukwehla kokulungiswa kwempahla nokugcinwa kahle kwayo	(827 710)	(735 912)
Ukwehla kwezinye izindleko zokusebenza	(2 454 840)	(329 878)
Imali eshodayo yokudayiswa kwempahla	-	186 892
Ukwehla kwenani lempahla	12 484 488	15 648 989
Ukusebenza jkwemali yokuqalisa umsebenzi kodwa engafakwanga esitatimendeni sokusebenza kwezezimali	(50 771 807)	(47 364 345)
<b>Imali eshodayo ngokwesabelomali esiphasisiwe (kubandakanya nemali yomsebenzi Net deficit per approved budget (including capex)</b>	<u>(51 379 535)</u>	<u>(27 779 157)</u>



South African Women's Arts Festival: Gala Concert

**Amanothi Ngezatimende Zonyaka Zezezimali (kuyaqhubeka)**

**28.1. Ukulungiswa kobudlelwano phakathi kwesabelomali kanye nesitatimende sezezimali maqondana nemali yokwenziwa komsebenzi**  
**ISTATIMENDE SEZEZIMALI MAQONDANA NOKWENZIWA KOMSEBENZI - OKUYIKHONA KUQHATHANISWA NESABELOMALI**

	wezi-2016 OKUYIKHONA	wezi-2016 ISABELOMALI SOKUQALA	wezi-2016 ISABELOMALI ESIBUYEKEZI- WE	wezi-2016 UMEHLUKO	wezi-2016 UMEHLUKO
	R 000	R 000	R 000	R 000	%
<b>IMALI ENGENILE</b>	81 969 678	66 718 525	61 219 275	20 750 403	
Izibonelelo	75 728 084	62 043 000	56 543 000	19 185 084	34%
Imali engenayo yemibukiso	1 395 113	1 816 500	1 816 500	(421 387)	-23%
Iminikelo kanye nabaxhasi	882 098	-	-	882 098	0%
Imali yokuqashisa emukeliwe	412 501	407 000	407 000	5 501	1%
Ukuqashwa kwezindawo zemibukiso, izimpahla zokugqoka esiteji kanye nokulungiselela	2 552 597	1 557 250	1 507 250	1 045 347	69%
Ikhomishini ye-Box Office - umsebenzi wangaphandle	188 207	150 000	150 000	38 207	25%
Ukudayiswa kweziphuzo kanye nokunye	373 915	525 000	400 000	(26 085)	-7%
Imali eyamukelwe yezinto ezahlukene	437 163	219 775	395 525	41 638	11%
<b>IMALI ESETSHENZISIWE</b>	73 427 916	67 316 111	67 827 004	(5 600 911)	
Izindleko zomsebenzi	12 554 748	13 856 828	13 856 328	1 301 580	9%
Izindleko ezithinta abasebenzi	30 195 395	32 040 950	31 887 634	1 692 239	5%
Umbiko wonyaka	100 560	110 000	110 000	9 440	9%
Imali yabacwaningi mabhuku bangaphandle	935 074	1 000 000	1 000 000	64 926	6%
Imali yabacwaningi mabhuku bangaphakathi	388 794	428 000	428 000	39 206	9%
Izindleko ezithinta umkhandlu	436 926	663 600	557 100	120 174	22%
Ukuhlanzeka kanye nokuthuthwa kwemfucuzo	1 146 978	1 352 749	1 232 749	85 771	7%
Impahla esebenzile yabuyiselwa ngenye	987 335	1 284 650	1 378 650	391 315	28%
Ugesi	3 673 450	3 795 825	3 795 825	122 375	3%
Ezokuphepha	2 600 377	2 942 500	2 942 500	342 123	12%
Umshwalense	310 449	315 115	315 115	4 666	1%
Izindleko zezomthetho	30 005	60 000	60 000	29 995	50%
Ukukhangisa	776 650	1 000 000	1 000 000	223 350	22%
Ukulungiswa kwempahla nokugcinwa kwayo IKAHLE	1 957 860	2 584 020	2 785 570	827 710	30%
Ucingo	411 593	373 175	384 935	(26 658)	-7%
Ukuqeqesha	319 365	395 900	320 900	1 535	0%
Izinkambo- kuleli kanye naphesheya kwezilwandle	668 851	642 000	707 000	38 149	5%
Amanzi	461 052	332 850	482 850	21 798	5%
Ukwehla kwezinganani lempahla	12 484 487	-	-	(12 484 487)	100%
Izindleko ezijwayelekile	2 987 967	4 137 948	4 581 848	1 593 881	35%
<b>Imali esalile yokwenza umsebenzi</b>	8 541 762	(597 586)	(6 607 729)	15 149 492	
Inzalo etholakele	7 256 621	3 250 000	6 000 000	1 256 621	21%
<b>Imali esalile onyakeni</b>	15 798 383	2 652 414	(607 729)	16 406 113	

Izinguquko esabelwenimali esigunyaziwe zedlulele kwisabelomali sokugcina

Ezinye izicelo zemali yokuqalisa umsebenzi zadluliselwa eminyakeni elandelayo ngenxa yemibandela eyizithiyo ekubeni khona kwemali yokuqalisa umsebenzi eyisibonelelo eikhishwa ngu-DAC

Izinguquko phakathi kwesabelomali esigunyaziwe kanye nesokugcina zingumphumela wokwedluliswa kanye nokwabiwa kabusha kwemali ngokwesabelomali esigunyaziwe



## Amanothi Ngezitatimende Zonyaka Zezezimali (kuyaqhubeka)

### Incazelo yokubaluleka kulokhu okwahlukile

Isibonelelo esikhulu esitholakale ngokwe-GRAP 23 - Imali engenile ivela emalini yeNtela emaqondana nokuThengiselana Okungenazindleko kanye Nemali Edluliselwe.

Akubanga bikho mibukiso yokuphela konyaka ethatha isikhathi eyethulwa okwabe sekuholela ekwehleni kwezinga lokudayiswa kwamathikithi kanye nemali enganile.

Imali yabaxhasi eqhamuka eMnyangweni Wezobuciko Namasiko yokuxhasa Imincintiswane yeNgoma neSicathamiya kanye nokuhambela izikole.

Imali yabaqashi bangaphandle isabelo zimali sakhona sinyuke ngama-R1m

Umdlomulo wokuqashwa kwemisebenzi ube ngaphezulu kokulindelekile.

Akukho msebenzi wonyaka owethulwa oholele ekudayisweni kancane kweziphuzo.

Imali yokuphathwa kwehlovi kanye nemali eyisibambiso yamathenda yeqe isabelomali.

Imali eyongeka ngokuthi kungakhonjiswa imibukiso eminingi ngenyanga kaZibandlela yabe seyibekelwa ikhonsathi yomgubho wosuku lwenyanga kaNhlaba ukubungaza inyanga ye-Afrika.

Ezinye izikhala zomsebenzi zagcwaliswa ngabasebenzibesikhashana ukuze kuncishiswe izindleko zokwenziwa komsebenzi ngenhlos yokubhekelela ukonga.

Imali yongiwa ekushicilelweni nasekuphrinteni umbiko wonyaka wezi-2016.

Imali yongiwa ekucwaningweni kwamabhuku okwenziwa nguMcowaningi Mabhuku Omkhulu ngonyaka wezi-2015.

Omunye umsebenzi wokucwaningwa kwamabhuku kwangaphakathi wedluliselwa onyakeni omusha wezimali.

Okongiwe ngenxa yenkomfa ye-ISPA okungazange kuyiwe kuyona ngoNhlanguvana wezi-2014 kanye Nomasingana wezi-2015.

Ukongwa ngenxa yohlelo lokonga.

Ukusebenzisa amalambu angamoshi ugesi endlini kwenza ukuthi aphuzwa ukushintshwa ngoba ahlala isikhathi eside. Ukonga ezinye izinto zokusebenza ezibuyiselekayo kuhambisana nokongiwa kwemali ezintweni ezibizayo.

Kuncike esibalwenisemibukiso okudingeka ukuthi kwandiswe kuyo ezokuphepha.

Imali yongeka ngezinhlelo zokuzama ukonga.

Ukukhangiswa komsebenzi wenzeka ngenxa yokusebenzisa isabelomali sezokusebenzisana ekukhangiseni.

Isilinganiso sokuphathwa kwezindleko zimiswe ngononina ngemuva kokuthola isaziso sokunciphisa isabelomali esiqhamuke kuMgcinimafa Kazwelonke.

Ukongwa ngenxa yohlelo lokonga.

Ukufakwa kusenesikhathi kwezicelo zokuhamba ngendiza kanye nendawo yokuhlala ukuze kutholakale izaphulelo. Ukonga ezindlekweni zendawo yokuhlala kuqhamuka noMgcinimafa Kazwelonke.

Imali yongeka ngezinhlelo zokuzama ukonga.

Akubanga bikho phuzu lemali esebenze ingahlelelwanga kulo nyaka.

Isamba sama-R 500 000 sesabelomali esibekelwe izimo ezibucayi neziphuthumayo asizange sisetshenziswe. Kongiwe imali ezingxenye ezahlukene ngenxa yezinhlelo zokuzama ukonga.

Imali etshalwe emabhange iletha inzuzo enhle.

## Isitatimende Sesimo Sezezimali

kuze kube kuphela unyaka mhla zingama-31 kuNdasa wezi-2016

### Amanothi Ngezitatimende Zonyaka Zezezimali (kuyaqhubeka)

<b>28.2. Ukuhambisana kwesabelomali kanye nesitatimende sohlelo lokusebenza kwezimali -imali esetshenziwe yokuqhuba ibhizinisi</b>						
<b>FIXED ASSET ADDITIONS - ACTUAL VERSUS BUDGET</b>						
	wezi-2016 OKUYIKHONA	wezi-2016 ISABELOMALI ESIBUYEKEZIWE	wezi-2016 ISABELOMALI ESIBUYEKEZIWE	wezi-2016 UMEHLUKO	wezi-2016 UMEHLUKO	Incazelo yokubaluleka kulokhu okwahlukile
	R 000	R 000	R 000	R 000	%	
Impahla yasehhovisi	150 910	100 000	711 283	560 373	79%	Ukuthengwa kwempahla yasehhovisi kuthathe isikhathi ngemuva kukuthola isaziso sokunciphiswa kwesabelomali esikhishwe nguMgcinimafa Kazwelonke.
Impahla yekhomyutha	151 782	225 000	225 000	73 218	33%	Ukuthengwa kwempahla yamakhomyutha kuthathe isikhathi ngemuva kukuthola isaziso sokunciphiswa kwesabelomali esikhishwe nguMgcinimafa Kazwelonke.
Ezokuthutha	395 023	-	354 934	(40 089)	-11%	Ukonga ekuthengweni kwamathilakhi ngemuva kokuxoxisana..
Impahla yasesiteji	657 159	11 500 000	33 203 803	32 546 644	98%	Amathenda anikezwa ngalo nyaka futhi ayesaqhubeka nasekupheleni konyaka. Umsebenzi uzophothulwa ngekota yokuqala onyakeni omusha.
Izakiwo	5 219 501	-	16 276 787	11 057 286	68%	Amathenda akhishiwe kanye nomsebenzi okuqhutshekwa nayo ekupheleni konyaka.
Isamba	<b>6 574 375</b>	<b>11 825 000</b>	<b>50 771 807</b>	<b>44 197 432</b>	87%	

Izinguquko kwisabelomali esigunyaziwe zidalwe wukwedluliselwa kwesabelomali sokuqalisa umsebenzi eminyakeni elandelayo.

Uxhasomali lwemiklamo emikhulu lwatholakala mhla zingama-31 kuNdasa wezi-2015 kanti imali yedluliselwa onyakeni owawuphela mhla zingama-31 kuNdasa wezi-2016 ukuze kuqaliswe ukusebenza komklamo.





---

**an agency of the**  
Department of Arts & Culture

RP180/2016

ISBN: 978-0-621-44645-6

[www.playhousecompany.com](http://www.playhousecompany.com)